...fession Of Nun ...ld At Girls' Home

...profession of Sister Mary of St. John Eudes, nee ... Paris, daughter of Mr. and Mrs. Louis N. Paris, ... St., Rochester, took place at the Monastery of ... Charity, 1326 Winton Road North, August 18. ... was received ... Congregation of Our ... Charity of Refuge by ... Joseph Lloyd Hogan ... Seminary faculty ... of His Excellency ...

... HOGAN was assisted by the Rev. James W. ..., O.S.B. of Aquinas Institute who preached the sermon. During the low Mass, girls of Holy Angels School conducted by the Sisters sang hymns. At the ceremony's conclusion, the girls sang a hymn to St. John Eudes, founder of the Congregation whose feast was celebrated the next day, August 19.

Because the ceremony was private, only members of the immediate family attended.

Sister Mary of St. John Eudes took the four vows of her community; poverty, chastity, obedience and zeal for saving souls after completing her five and a half years' preparation the Winton Road North monastery. Sister entered the order in January 1946.

AT THE NOVITIATE at 1326 Winton Road, North, young women are prepared for final profession in the Sisters of Our Lady of Charity of Refuge by serving six months as postulants, two years as novices and taking temporary vows for three years.

The community is happy to receive young women who feel they have a vocation for the work done at Holy Angels Home. The Sisters care for young women and girls brought to them to be helped to meet problems which must be faced now or will hereafter be faced out in life. The purpose is that the young women may be enabled to lead a good Christian life and thus save their souls, The Sisters point out.

Dispensing Optician
H. S. BENNETT
Eye Examinations by
George L. Hickey, Jr.
Registered Optometrist

Your Eyes Deserve The Best
Consult Us for Your Optical Needs
110-112 E. GRAY ST.
Dial 6720 Elmira

Colors Come Down At Camp Stella Maris

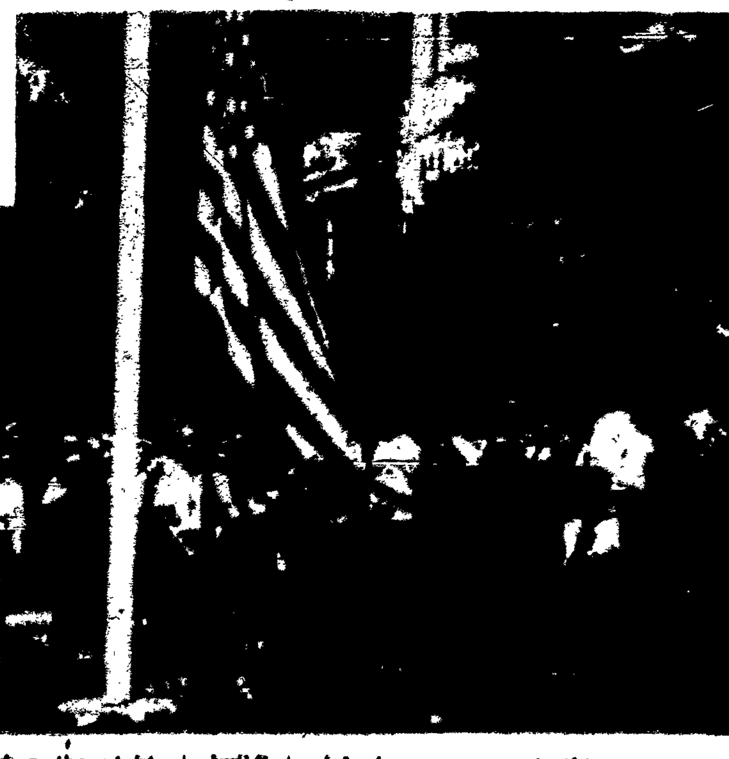

AT CAMP STELLA MARIS when the night draws on the patriotic act of retreat is important on the camp program. In front of the main building girls in encampment, this week, are shown as the American flag is reverently lowered for the day.

Weddings in Corning

Yorio - Stemski

Corning—The marriage of Miss Lucy Ann Yorio, daughter of Mr. and Mrs. Pasquale Yorio, 158 W. Erie Ave., and Conrad R. Stemski, of 135 Hillvue Ave., son of Mrs. Elsie Bobrick, 329 Commercial St., and the late John Stemski, took place Saturday, August 18, in St. Mary's Church. The Rev. John A. Smith, pastor, performed the ceremony.

Attending the bride as maid of honor was her sister, Miss Anne Yorio. Two other sisters, Miss Mary Yorio and Mrs. Joseph Butterazi, were bridesmaids. Her niece, Sandra Yorio, was flower girl. Michael Ryan was best man for the bridegroom. Ushers were Michael Stemski of Cohoes, Joseph Mahoney and James Winder. Robert Yorio, nephew of the bride, was ring bearer.

A dinner for 75 guests at the Moose Lodge followed the ceremony with a reception for 350 in the afternoon at the Baron Steuben Hotel. Upon their return from a trip to the Poconos the couple will live at 135 Hillvue Ave.

The bride, a graduate of St. Mary's School and Corning Free Academy, has been employed as secretary at the Academy. Mr. Stemski, a veteran of the Marine Corps during World War II, is a senior at St. Bonaventure University.

Crispino - Welty

Corning—Miss Rosemary Crispino, daughter of Mrs. Mary Crispino of 128 W. High St., Painted Post, and the late Peter J. Crispino, and Paul W. Welty of Bishop, California, son of Mr. and Mrs. Merton J. Welty of 189 Canisteo St., were united in marriage Saturday, August 18, in St. Vincent de Paul's Church by the Rev. Harold Rogers, assistant pastor.

Mrs. Joseph C. Crispano, sister-in-law of the bride, was matron of honor. Bridesmaids were Mrs. David Lewis of Corning and Miss Judith E. Twist of Upper Montclair, N. J., college roommate of the bride. Richard Welty of Great Neck, Long Island, was best man for his brother. Ushers were Firest Crittendon of Hot Springs, N.M., and David Lewis of Corning.

Following the ceremony a reception for 150 guests was held at the Imperial Club at Painted Post. Later Mr. and Mrs. Welty left by motor for their new home at 220 West Line St., Bishop, California.

The bride, a graduate of Painted Post High School and Bowling Green University has been employed as advertising production assistant at Forbes Publishing Company, New York City. Mr. Welty, a graduate of Corning Schools and New Mexico A. and M. A., is a Navy veteran. He is employed by the California State Department of Highways at Bishop.

—o—

Philippine Bishop

New Orleans — (NC) — Bishop-designate Pelegrin De la Fuente, O.P., recently named a Prelate Nullius in the Philippines, will be consecrated October 7, Rosary Sunday, in Manila, by His Excellency Archbishop Egidio Vagnozzi, Apostolic Delegate to the Philippines.

133 Girls Begin Two-Week Stay At Camp Stella Maris

A total of 133 girls from various sections of the Diocese of Rochester is registered this week and next at Camp Stella Maris where the girls are enjoying the many advantages of the diocesan camp located on Conesus Lake's east shore.

Reported at the camp are

Rochester: Elaine Ambrose, Carol Amish, Frances Ambrose, Mary Arena, Rita Arena, Barbara Brady, Helen Conner, Nancy Corbett, Jean Costantino, Carol Dailey, Catherine Brennan, Bernadette Dionne, Karen Dubois, Barbara Fleckenstein, Barbara Fuoco, Patricia Fuoco, Gertrude Green, Linda Gunn, Maureen Gunn.

Margaret Hart, Margaret Herbert, Mary Herbert, Barbara Hoffmann, Geraldine Holy, Stephanie Joy, Mary Pat Kane, Linda Leary, Barbara Marsidan, Betty McWhorter, [illegible] O'Neil, Annette Pellegrino, Kathleen Pupo, Janet Purdy, Margaret Pankarrest.

Barbara Rayme, Joan Rayme, Jeanne Rossiter, Susan Satter, Barbara Schrubbin, Judith Shultz, Bonnie Tadlock, Sally Van Eren, Patricia Wawrzyniak, Beverly Watkins, Mary Ann Wenger, Judy [illegible].

[illegible], Barbara Baker, Bonnie Lou Bauman, Shirley Bellanger, Joan Burns, Penes A. Burke, Ann Carey, Annette V. Caterina, Dianne Christian, Beverly Jean Clark, Barbara Ann Copley, Barbara Sue Curtiss, Deborah Doherty, Kathleen Doyle, Carol Rose Ekert, Emma Ekert.

Pauline Gallagher, Margaret Giuliano, Patricia Giuliano, Mary Ann Gordon, Mary Patricia Greenway, Ann Catherine Hart, Mary Louise Hart, Joan Margaret Hayes, Ann Hildreth, Dolores Carol Holz, Virginia Ann Holz, Janet Ianniano, Jacqueline J. Johnson, Judith Ann Klein, Linda Kornblum, Wallie Kornblum, Joanne Kuchmann.

Joyce Lamon, Leah Leary, Susan Lockner, Carolyn Rose Leslie, Patricia E. Lisanti, Diane Katherine Mahoney, Martha Mary Marcucci, Anne Minton, Catherine Moran, Barbara Mary Palmer, Phyllis Ann Paris, Felice L. Perry, Martha Roach, Gloria Rinere, Carol Jane Robinson, Patricia Ann Ross, Lorraine Schoeck, Betty Schneider, Bonnie Lee Scope, Brenda Lee Shafer, Kathy Sheehan, Mary J. Sheehan, Gail Ann Sheltman, Mary Lou Tree, Patricia M. Mech, Carol Anne Shum.

Mount Morris: Annemarie Montanaro, Barbara Jean Mattimore.

Geneva: Mary Sandra Howard, Margaret Florence Yeaker.

[illegible]: Honore Powell, Marian Alexander.

Webster: Mary Beatrice Biesterman, Judith Ann Biesterman.

Palmyra: Pat Fitzgerald, Christine McCabe, Elizabeth Turner, Loretta Marshall, Mary Lou Merrell.

Seneca Falls: Margaret Ramell, Angers: Elsa Joyce, Attica, Martha Dodd, Pittsford, Sandra England.

Catholics Participate In World Youth Meeting

(Continued from Page 1)

time failed to mention the "massing of almost the entire Indian army on the Pakistan borders."

During one day of the meeting party airs prevailed around Willard Straight Hall, the building that was the nerve center on the campus of the World Assembly of Youth as the Pakistan delegation to WAY observed their country's Independence Day. The fact that August 14th was the fourth anniversary and the "fourth of July" of Pakistan independence escaped no one's attention. The Pakistan delegation of nine persons added a touch of native color with flags etc. to the dining hall for the evening meal.

Addressing the Assembly by phone from Washington Secretary of State Dean Acheson said "It is tragic that many people have followed the road to regimentation, thinking it offered a short cut to progress. He praised the delegates of WAY for their right thinking.

During the meeting six of the youth delegates called on President Truman at the White House. They presented the president with a silver pin, making him the first "World Ambassador" of WAY.

It was obvious to all that Catholics of all races, even those from small distant places, were acquitting themselves nobly on this world scene of youth.

Among the countries sending Catholic delegates were Belgium, France, Italy, Senegal, Algeria, Gold Coast, Pakistan, Viet Nam, Middle Congo, the Philippines, Malta, Canada, England, and the United States.

Sister Joseph Benigna's Rites Held At Motherhouse

Funeral services for Sister Joseph Benigna Concannon of the Congregation of the Sisters of Saint Joseph, who died in St. Joseph's Hospital, Elmira, on Friday, August 17, 1951 were held Monday morning at Nazareth Convent, Pittsford.

Solemn Mass of Requiem was celebrated by the Rt. Rev. Msgr. Wilfred T. Craugh assisted by the Rev. John F. Murphy, C.S.B., Deacon, the Rev. Thomas ... Manley, Sub-Deacon, the Rev. Joseph H. Gefell, Master of Ceremonies, the Rev. F. Joseph Esser and the Rev. John F. Walsh, Acolytes.

The last blessing at the grave was given by the Rev. Joseph H. Gefell assisted by Monsignor Craugh, Father Manley, and the Rev. Michael Tydings.

A NATIVE OF Lavonia, Sister Joseph Benigna entered the Sisters of Saint Joseph in 1907. She taught at St. Patrick's School, Dansville, and for many years at St. Michael's School, Penn Yan. Her last teaching assignment was at St. Anthony's School, Rochester.

Surviving are three sisters, Mrs. V. MacDonald, Miss Teresa Concannon, and Mrs. E. P. Walsh, of Rochester, also several nieces and nephews.

—o—

Ham Supper Set By Hilton Unit

A Buffet Supper of Baked Virginia Ham will be served by ladies of St. Leo's Church on Saturday, Sept. 1, beginning at 5:30 p.m. at the Church Hall. The committee in charge includes Mrs. Robert E. Dawes, Mrs. Arthur Kirchgessner, Mrs. Howard M. Lum and Mrs. Joseph Hemmerich. An Auction of Baked Goods and other articles will be held following the supper.

—o—

Be as generous with God as you would have Him to be with you.

Corning Knights At Rite Marking Assumption Feast

Corning — Benediction of the Blessed Sacrament at St. Patrick's Church concluded the celebration of the Feast of the Assumption sponsored by Corning Council, Knights of Columbus.

The Rev. Daniel Hogan, assistant pastor of St. Vincent de Paul's Church, sang the Benediction. He was assisted by the Rev. Joseph Donovan, assistant pastor of St. Patrick's Church, and the Rev. Ralph Neagle, chaplain of the VA Center at Bath, who is also chaplain of Corning Council.

IN THE SANCTUARY were the Rev. Harold Rogers, assistant pastor of St. Vincent de Paul's Church, and Father Germanus, S. A., of the Friars of the Atonement at Montour Falls.

A basket picnic at Denison Park preceded the evening service.

Assisting Father Neagle and Joseph Ambrosone, who were cochairmen, were Robert Box, Paul Paternent, Walter Poland, Joseph F. Roche, Joseph Mahoney, John F. McFall, Warren Bonnell, Francis Marusak, Joseph Hayes, John C. Marx and Philip De Pumpo.

Rites Conducted For 2 In Corning

Corning—Mrs. Margaret Clark, 84, died at the home of her niece, Mrs. James J. McMahon, Saturday, August 18, 1951, following a long illness. She was born in Corning, the daughter of Mr. and Mrs. Patrick Murphy. In June, 1893, she was united in marriage with John J. Clark, who was the first chief of police in Corning. She was a member of St. Patrick's Church.

Survivors include four nieces, Mrs. McMahon, Miss Pauline Reilhan of Corning, Mrs. Gerald Reagan of Painted Post and Mrs. John Devlin of Elmira, two cousins, Mrs. Jacob DeVictor and Mark Howard, both of Corning.

Funeral services were held Tuesday from A. W. Beilby and Son Funeral Home at 8:30 a.m. and at 9 o'clock in St. Patrick's Church. Burial was in St. Mary's Cemetery.

— —

Corning - Sylvester F. Kelly, 52, of 247 Decatur St., died Sunday, August 19, 1951, at Corning Hospital. He was born in Geneva, the son of Mrs. Mary Kelly and the late James F. Kelly. He married the former Miss Bertha Bellinger in St. Peter's Church, Wellsboro in Apr., 1928. He was a member of St. Vincent de Paul's Church.

Besides his wife he is survived by his mother, four brothers, James F., of Chicago, Ill., John T. of Batavia; Harry J. and Howard M. of Corning, three sisters, Mrs. Francis McFarland of Elmira; Mrs. Vincent Johnson and Mrs. Paul Murphy of Buffalo, several nieces and nephews.

Funeral services were held from the home Wednesday at 9 a.m. and at 9:30 o'clock in St. Vincent de Paul's Church. Burial was in St. Mary's Cemetery.

—o—

Men's Retreat

Grand Rapids, Mich. - (NC) — An organized program of closed retreats for men in the Grand Rapids Diocese will be conducted by the Congregation of the Mission (Vincentians), the Chancery office here announced. The Vincentians were invited by Bishop Francis J. Haas of Grand Rapids to direct retreat work in the diocese.

Carmelite Nuns

Jackson, Miss. — (NC) — Purchase of an ante-bellum house on large grounds here for a monastery for Discalced Carmelite Nuns has been announced by Bishop Richard O. Gerow of Natchez.

For Hospitality Serve Coca-Cola

161 N. Main St.-Elmira
Opposite Mark Twain

BARRETT'S
Service Station
BATTERY CHARGING
WASHING
ROAD SERVICE
LUBRICATION
ACCESSORIES
TIRES
GULF PRODUCTS
Dial 2-9311
Walnut - Washington Ave.

KEEFE FUNERAL HOME
436 BROADWAY
PHONE 6544 ELMIRA, N. Y.

TURNER REFRIGERATION CO.
—DISTRIBUTORS—
HUSSMAN REFRIGERATED DISPLAY CASES
SANITARY SCALES — MEAT CHOPPERS
TENDERIZERS — MEAT SAWS
Dial 2-7021 — 2-7176
414-16 CARROLL ST. Elmira, N. Y.

ELEANOR V. McMAHON
GENERAL INSURANCE
311 ROBINSON BLDG. Dial 6751 or 2-1198

Wells' Photo Supply
"ELMIRA'S NEWEST CAMERA CENTER"
CAMERAS AND PROJECTORS
CERTIFIED LANGTRY PHOTOFINISHING
REPAIR SERVICE — FILM RENTALS
ALL LEADING MAKES OF PHOTO EQUIPMENT
DIAL 3-2639 205 HOFFMAN ST.

MISSALS -- ROSARIES
MEDALS and CHAINS
PICTURES -- CRUCIFIXES
STATUES
RELIGIOUS ART SHOP
Mary Louise McManus
Open Evenings 'Til 9
Phone 27109 606 GROVE ST. Elmira, N. Y.
Phone 3434 94 W. SECOND ST. Corning, N. Y.

TOM'S LIQUOR STORE
KAIN & McCANN, Props.
CHOICE LIQUORS
WINES — CORDIALS
FREE PARKING SPACE
Cor. Penna. and Maple Aves.
DIAL 2-1986

Jimmie Jingle Says:
Good with a meal,
Good for a snack,
Give us a try
And you'll come back.
Cakes For All Occasions ORDER NOW

The Pastry Shop
MADE RITE TO TASTE RITE
AG. & TONY FRISK
2-2222 "The Picture Window Bakery"
358 N. MAIN ST. ELMIRA, N.Y.

BE THRIFTY
DIAL 50-50
ELMIRA'S LEADING RADIO CONTROLLED TAXI SERVICE
TOWNER TAXI

HEATH DRY CLEANING CO.
(LOCKWOOD HEATH CLEANERS, INC.)
MR. & MRS. JOSEPH G. BACKES, MANAGERS
DIAL 4737
PICK UP AND DELIVERY
PLANT AND OFFICE 950 S. MAIN ST.

Gerould's Pharmacy
Your Prescriptions Called For and Delivered

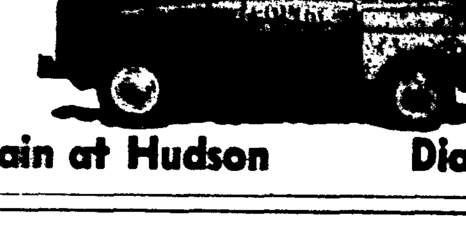

S. Main at Hudson Dial 6946

Ecker Drug Store
Harry B. Ecker Jr., Prop.
47 E. Market at Cedar St.
CORNING, N. Y.

M. L. ALLEN & SON
Quality Furniture
Phone 435 62 Bridge St
CORNING, N. Y.

A. W. BEILBY & SON
FUNERAL HOME
139 Walnut St. Dial 6-8121
CORNING, N. Y.

Purcell Motor Co INC.
201-211 E. Market St.
Phone 210
CORNING, N. Y.
Richfield Gasoline
Chevrolet Cars

MASSES—Sunday: 7:00, 8:30, 10:00, 11:00
St. Ignatius Loyola Church
Rev. Joseph M. McDonnell, Pastor
Grand and West Pine Streets HORNELL, N. Y.

STEUBEN TRUST COMPANY
HORNELL, N. Y.

BRAUNSCHWEIGER'S PHARMACY
M. L. Braunschweiger Ph. G.
320 Canisteo St. Phone 1629

Over 60 Years
Tuttle & Rockwell Co.
of Reliable Service

S. Holland's Sons
"Builders Supplies from Cellar to Roof"
78 MAIN STREET

A BEQUEST TO THE MISSIONS AT DEATH! WILL STRENGTHEN YOUR MISSION IN LIFE!

Broadway Electric Shop
Contracting and Repairing
48 Seneca St. Hornell, N. Y.

St. Ann's
33 ERIE AVENUE
HORNELL, N. Y.
REV. LAURENCE GANNON, Pastor
MASSES—Sunday: 6, 7, 8, 9, 10, 11

Fast Gas Clean Economical
Empire Gas & Fuel Co. - L.T.D.
HORNELL DIVISION

Hornell Dairy, Inc.
QUALITY MILK and DAIRY PRODUCTS
303-305 Main Street
HORNELL, N. Y.

JACOBS BROS. SHOE STORE
"We Fit The Hard To Fit"
121 Main St. Phone 159-M
HORNELL, N. Y.

COURIER JOURNAL ADVERTISING SELLS!

Sears Roebuck & Co.
Visit Our New Men's and Boys' Clothing Dept.
181 Main St.
HORNELL, N. Y.

400 MAIN STREET—OWEGO, N. Y.
ST. PATRICK'S
REV. MICHAEL L. HYNES, Pastor
MASSES—Sunday: 8 and 10 A. M.

Hazard Lewis Farms
Incorporated
PASTEURIZED MILK AND CREAM
Try Our Homogenized Vitamin D Milk, Buttermilk, Cottage Cheese
PHONE ENTERPRISE 9313

Estey & Munroe FUNERAL DIRECTORS
15 PARK STREET
Phone 73 Owego, N. Y.

Established 1863
Bandler, Stiles & Keyes
APPAREL FOR MEN
19 LAKE STREET

LEROY HOLLISTER
Tydol -- Veedol Service
Main at William St.