Confirms 58 Soldiers

Ft. Dix, N.J. —(NC)— Fifty-eight soldiers were confirmed here by Bishop William R. Arnold, Military Delegate. They were sponsored by Gen. John M Devine, Commanding General of the 9th Infantry Division.

THE AMERICAN SPECIALTY CO., INC.
Rochester's Leading Supply House
Food Service Equipment and Supplies
Chinaware · Glassware · Silverware · Utensils · Tables Chairs · Soda Fountains
FOR
HOTELS • RESTAURANTS
BAKERIES • CAFETERIAS
SCHOOLS • HOSPITALS
Coffee Urns · Steam Tables · Refrigerators · Ranges Steam · Dishwashers · Store Fixtures
Complete Stock Bar Equipment and Supplies
283-291 CENTRAL AVE. (Between Clinton and St. Paul)
ROCHESTER 5, N. Y. BAker 2400

College Girls Show Interest In Catholic Church

Ithaca — An "intense interest in things Catholic" was revealed by students of Wells College, a non-Catholic women's college in Aurora, at a series of lectures he gave there recently according to the Rev. Donald M. Cleary, chaplain of the Cornell University Newman Club.

"The questions asked by the girls," Father Cleary declared, "were very fair — showing an interest in things Catholic, a desire for knowledge and at times a vast misconception about things Catholic both historically doctrinally and from the viewpoint of Catholic prejudice."

Father Cleary gave a two-day series of five lectures on the nature and importance of religion, the position of the Papacy in world affairs, basic Catholic doctrine, the Liturgy and the Catholic philosophy of education.

Three times, he said, the question and answer period after his talks had to be halted at a two-hour deadline.

"In my opinion," the priest commented, "the whole experience could easily be used as a pattern in other colleges, rather than bringing in three men (of the major faiths) at one time and having the discussion degenerate into a platitudinous exposition."

Corning Unit Sets Supper, Bazaar

Corning — Plans were made for a bazaar and spaghetti supper Dec. 1 in the hall at a recent meeting of the Stella Maris Society of St. Patrick's Church, at which Mrs. William O'Hara, president, presided.

The bazaar will be held from 1 to 9 p.m. The spaghetti supper will be served from 5 to 7:30 p.m., with Mrs. Henry Cecce and Mrs. Nicholas Mattel, co-chairmen, in charge. Reservations may be made with Mrs. Cecce, Mrs. Michael Gonta and Miss Helen Gusefski.

Chairmen for booths at the bazaar are Mrs. Arthur Brown and Mrs. Fred Gorman, baby booth, Miss Betty Fox and Miss Mary O'Neill, fish pond, Mrs. William Henry, Miss Mae Hart, apron booth, Mrs. Jack Graham and Mrs. Alvin Haar handiwork; Mrs. Edward Schneider, white elephant booth, Mrs. Norman C. Murray, toy booth, Mrs. Charles Reno art department, Mrs. Fred DeMuth, Mrs. Karl Krist and Mrs. Frank Ryan, baked goods.

50 Enrolled

Another series of Convert Classes will begin Wednesday Nov. 30 in St. Peter and Paul's Rectory, Elmira, according to "The Chimes," parish publication.

Fifty persons have been enrolled thus far this year, the paper reports. Persons interested in learning about the Catholic religion mostly non-Catholics are enrolling for the course.

R. E. PARK CO.

Institutional
Furniture and Equipment

647 S. Warren St. Syracuse, N. Y.

BUILD Through Us and the SAVINGS Will Furnish YOUR HOME Completely
GEnesee 1121-R

Name Fr. Beaton Guardian At Montour Falls Seminary

Montour Falls — Very Rev. Alexander Beaton, S.A., will be installed as Guardian of St. John's Atonement Seminary in the student's chapel, Monday evening Nov. 28 to succeed the Very Rev. David F. Gannon, S.A.

Father Gannon who has been in charge of the opening of the Seminary in the former Cook Academy at Montour Falls, for 14 months has been appointed by the Very Rev. Angelus Delahunt, S.A., to the office of Procurator of all Graymoor missions throughout the world.

REV. ALEXANDER BEATON

The new procurator will be stationed at Graymoor, Garrison, N. Y. With Father Delahunt, the society's superior general, he will leave in March of next year to inspect the missions in the diocese at Yokohama staffed by 11 priests and 4 brothers of their order.

Since the Friars of the Atonement purchased the Cook property in October, 1948, Father Gannon has directed the remodeling and renovation which has required extensive work by craftsmen and artists.

Parish Asked To League's First Friday Services

Auburn — Plans for a busy winter schedule were mapped out at a supper meeting of the League of the Sacred Heart of Holy Family Church, Nov. 17, at the North Street Auditorium.

A large group of women attended and elected the following officers President, Mrs. Edward Boyle, vice president, Mrs. James Condren, corresponding secretary, Mrs. Edward Heverin; financial secretary, Mrs. George Cuddy, Rev. Alfred Horr, moderator and treasurer; program chairman, Mrs. Joseph Hester; membership and organization and development, Mrs. Harry Dillon.

Mrs. Dillon will be assisted by Mrs. Joseph Cuddy, league member, and president of the Auburn Deanery of the National Council of Catholic Women, in selecting and helping chairmen in the League to carry out such projects as Shrines in the Homes, Publicity, Cooperation with social agencies, libraries and literature, Cana conferences, Retreat movement, Parent and education programs, drives for war-stricken areas, etc.

CO-CHAIRMEN named for the Christmas party are Mrs. Barney Hearn and Mrs. Joseph Milhausen. The co-chairmen for the annual card party are Mayrose Donnelly and Mrs. Clarence May.

As Father Horr advised the group, the League will join the leagues throughout the world in carrying out the programs honoring the Sacred Heart of Jesus. Therefore, the three degrees will be carried out by all the members of the Holy Family group in union with the Apostleship of Prayer which Father Horr explained:

FIRST DEGREE: Each member will recite the Morning Offering as follows: O Jesus, through the Immaculate Heart of Mary, I offer Thee my prayers, works, joys and sufferings of this day for all the intentions of Thy Sacred Heart, in union with the Holy Sacrifice of the Mass throughout the world, in reparation for my sins, for the intentions of all our Associates, and for the intentions of Our Holy Father Pope Pius.

SECOND DEGREE: One Our Father and ten Hail Mary's to be said daily for the intentions recommended by the Holy Father.

THIRD DEGREE: Members will receive Holy Communion at least once a month in reparation for the sins of ingratitude and irreverance committed against Our Lord, particularly in the Holy Eucharist.

Father Horr also advised the members that there will be Benediction of the Blessed Sacrament, and special prayers to the Sacred Heart of Jesus every First Friday evening in Holy Family Church, to which the entire parish is invited to participate. The members of the league will hold their meetings after such services in the Holy Family School Library.

A vote of thanks was extended the committee for the supper, and successful business meeting. The committee in charge included the out-going officers: Mrs. George Frank, Miss Kathleen Carmody, Mrs. Joseph Hester, Mrs. Harry Dillon, Mrs. Francis Alexander and Miss Bernardine Cox.

New Pamphlets Sent To Servicemen, USO

Washington — (NC) — "A Man to Know" is the title of a new pamphlet published by the National Catholic Community Service in the "Focus on Faith" series, it has been announced. The Rev. William H. Russell, associate professor of religious education at the Catholic University of America here, is the author. Father Russell also has written "Christ The Leader," "Chats With Jesus" and other books.

The front cover of the pamphlet carries a picture of the statue of Christ, the Light of the World, which stands in front of the National Catholic Welfare Conference building in Washington.

Sixty thousand copies of the pamphlet have been printed for distribution to American servicemen and women in this country and overseas through military chaplains and USO clubs operated by NCCS. Purpose of the NCCS series of pamphlets is to aid service personnel in discharge of their religious duties.

Official Honored

Vienna —(RNS) —Dr. Henry Amiel, head of War Relief Services-National Catholic Welfare Conference in Vienna, has been awarded the Madrigal Cross of the Knights of Malta, oldest order of laymen and prelates in the Catholic Church.

Junior Auxiliary Staff To Be Seated

Installation dinner for Junior Auxiliary No. 1, Knights of St. John of SS. Peter and Paul's Church, Rochester will take place Saturday, Nov. 26 at 6 p.m. in the school hall.

Installing officer will be Mrs. Camilla Hazelauer, Supreme first vicepresident.

Officers are Rev. [illegible] spiritual advisor; [illegible] past president; [illegible] president; [illegible] Hilbert, first vicepresident; [illegible] Lipani, second vicepresident; Mary Jane Purcell, secretary; Mary Ann [illegible], treasurer; [illegible] Ann [illegible], Marie Mietz, guard.

New, Rebuilt, Used
R. C. ALLEN CLARY
Business Machines
• Adding Machines
• Cash Registers
• Calculators
• Portable Typewriters
• Factory Authorized Sales, Service and Supplies
National Cash Registers
Bought — Sold — Exchanged and Repaired
Reasonable Repair Rates
CLARY ALL-ELECTRIC Adding Machine
WATSON & SOURS
BUSINESS MACHINES
318 East Avenue

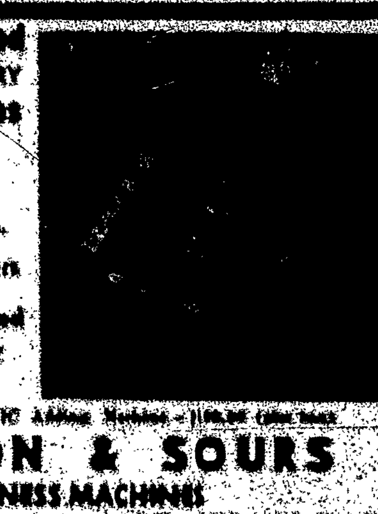

FOR BEST RESULTS!
Let
CROSBY TAN YOUR HIDE
AND MOUNT YOUR DEER HEAD!
CROSBY
FRISIAN FUR COMPANY
752 LAKE AVE. — ROCHESTER, NEW YORK

DON'T LET A FURNACE PUSH YOU AROUND

You probably know from experience how inefficient your heating plant can be. When you want heat, you have a polar draft, and when you don't need heat, you have a raging inferno.

A new heating system from Burgart's will give you heat when and as you want it. A new heating plant will serve to modernize your basement and will assure you of efficient heating for your home.

Burgart's can supply and install the most modern and efficient types of heating plants and the entire job may be purchased on their budget plan. Have the job done now and be glad you did when the bad weather comes.

Budget Terms Arranged

PLUMBING HEATING *SUPPLIES & SERVICE*
BURGART
530 Monroe Ave. MOnroe 1015

Combination Aluminum Screens and Storm Windows

Sold and Installed by

FRASER A. HURD

ALL-METAL AWNING AND WINDOW COMPANY

Syracuse, N. Y. Liverpool, N. Y.

Residential and Institutional Inquiries Invited

Phone Syr 6-1254
3-0614
Liv 6381

Watkins Coal & Ice .Co
HENRY K. McANARNEY, PROP'R.

'blue coal'

ESSOHEAT FUEL OIL

Phone 28

East Fourth St. Watkins Glen

A LOT FULL OF CARS
NONE OVER $600
1937 HUDSON SEDAN
1938 CHEVROLET SEDAN
1937 OLDS. COUPE
1938 CHEV. CPE. or SEDAN
1940 HUDSON COACH or SEDAN
1940 LINCOLN ZEPHYR SEDAN
1941 PLYMOUTH COACH
1940 CHEV. CLUB COUPE
1941 PONTIAC 6 SEDAN
1941 FORD CLUB COUPE
1942 CHRYSLER 6 SEDAN
1941 DODGE COACH or SEDAN
NO DOWN PAYMENT
Easy Terms
BEIKIRCH