Tom Foley—Ralph Service Mgr. Says—
"No auto problem too big or small for RALPH PONTIAC"
Service Mgr.

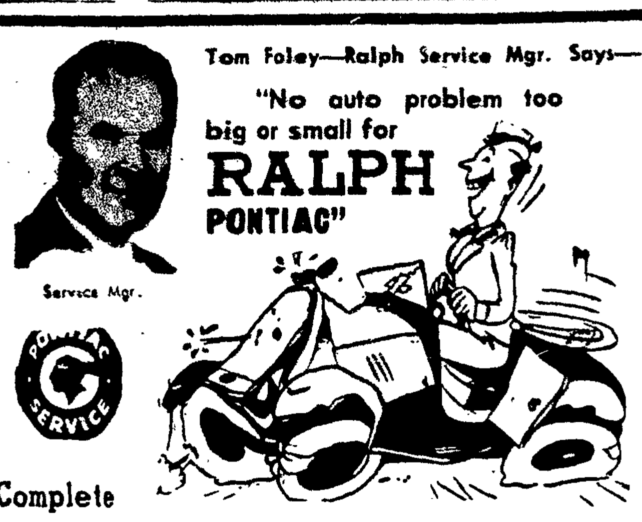

Complete
Body & Fender Work
Expert PAINTING
Our boys are "old Timers" at bumping out dents and experts at matching paint for the touch-up jobs or the complete "new car look". All new and modern equipment, of course—and you'll find our prices most reasonable, too!
FREE ESTIMATES • EASY TIME PAYMENTS
Ralph Pontiac
626 W. MAIN
Night Towing, Gen. 2097
GEN. 0626

Buy From Our Advertisers

Our Lady of Perpetual Help
1005 JOSEPH AVENUE
REV. FRANCIS J. HOEFEN, Pastor
MASSES 6-7-8:30-9:45-11-12:15 SUNDAY

G. Baries & Son
EVERYTHING IN FOOTWEAR
826 JOSEPH AVENUE

Perry's Pharmacy
PRESCRIPTIONS
Drugs — Fountain Service
1453 CLINTON AVE. N.
Cor. Norton GLEN. 7286

SCHMIDT'S MARKET
HOME MADE SAUSAGE
MEATS and GROCERIES
741 Joseph Ave. BAker 2130

For Prescriptions and Cut Rate Drugs — Come to
Bless Drug Store
HAmilton 1881
856 Joseph Ave., cor Avenue D

STOESSER SERVICE STATION
COMPLETE AUTO SERVICE
556 Norton St., cor. Seneca Ave. - Main 7514
Len Stoesser Al Berwind Bob Singer

AUGUST M. MAIER
FUNERAL HOME
AUGUST M. MAIER JOHN C. MAIER
1119 Joseph Avenue HAmlin 7574

St. John the EVANGELIST
548 Humboldt Street
RT. REV. MSGR. JOHN B. SULLIVAN, Pastor
Masses
SUNDAY 7-8-9 10-11 12
HOLY DAYS 5:30-6-7 8-9-10-12

BROWNCROFT LIQUOR STORE
Ebro California Wine
$2.85 Gal.

VICK'S AUTO SERVICE
SUNOCO GAS and OIL LUBRICATION
380 WINTON RD N.
Opposite Humboldt St.

Browncroft Garage
LOUIS PRINZING Prop.
Official AAA Garage and United Motors Service
762 Atlantic Ave. Culver 5124
24 HOUR SERVICE

ESTABLISHED 1889
MATTLE FUNERAL SERVICE
JOHN W. MATTLE
300 Cumberland Street
HAmlin 2468

LA MAY DRUG CO.
1800 East Ave. Near Winton Rd.
ROCHESTER 10 N. Y.
WE DELIVER
MONROE 1733

OUR LADY OF GOOD COUNSEL
Brooks Ave., cor. Genesee Pk. Blvd.
REV. LEO V. SMITH Pastor
MASSES: Sunday—7-8-9-10-10:45-11:30-12:15

DECKER'S DAIRY
Specializing in GUERNSEY MILK
In Square Bottles
Gen. 3658 167 Flanders St.

WOLFF PHARMACY
LOWEST PRICES THURSTON RD
Professional Pharmacist
681 Thurston Rd. Gen. 6876
2 Doors from Brooks Free Delivery

Hunt's Hardware
HARDWARE PAINTS
Electrical Appliances
Gen. 6913 390 Thurston

Just Better
ICE CREAM & SHERBET
JACKSON-BAILEY
501 Thurston Rd.—Gen. 7100

HENNER'S LIQUOR STORE
GENESEE 4660
554 CHILI AVE., Near Thurston

SOUTHWEST SHOE REBUILDER
WE DYE AND CLEAN ALL TYPES OF SHOES
ASK "CHARLIE"
503 THURSTON RD GEN 5900

Member Drive For Sodality Set By New Leaders

New officers of SS. Peter and Paul's Young Ladies' Sodality will assume their duties at the first Fall meeting Monday, Sept. 13. The officers were elected last Spring.

Taking over will be the Misses Esther Doyle, perfect; Marilyn Love, vice perfect, Betty Stumpf, secretary, and Jean Mulhern, treasurer.

The Sodality will launch a membership drive during the months of September and October. Handbills explaining the fundamental principles have been distributed in the parish to stimulate interest.

The girls joining during this period will be formally received on the Feast of the Immaculate Conception, Dec 8. Other plans for the year will be discussed at Monday's session.

Youth Wins Legion Grant

Auburn — An American Legion National Commander's scholarship in the amount of $1,200 was awarded to Donald B. Riester, 87 Steel street, this city, at the annual Department of New York convention in Saratoga Springs last week.

Riester was the guest of the Legion at the convention, according to Mrs. Charles W. Hudson chairman of education of orphans of veterans, American Legion, W. Mynderse Rise Auxiliary, Unit No. 97. Presentation was made by National Vice Commander Cree.

RIESTER is a graduate of St. Mary's Parochial School and East High School, and he is now attending LeMoyne College at Syracuse. He was one of 14 candidates from the area which includes New York, New Jersey, Pennsylvania, Delaware, Maryland, Virginia and West Virginia, also the District of Columbia and Puerto Rico. Out of 64 applicants from New York State, Riester was the only successful candidate.

Riester is the son of Mrs. Helena B. Riester of this city and the late John J. Riester.

Mrs. Hudson submitted the application for a National Commander's Scholarship in behalf of Riester inasmuch as any son of deceased veterans of World War I and II may be eligible for same, irrespective of the cause of death of his father. However the scholarships are limited and Mrs. Hudson stated that if a son of any deceased veteran is interested in the program, he should contact her through W. Mynderse Rice Auxiliary, Unit No. 97, American Legion Auburn.

Braemar Tournament Set by K.C. Golfers

A golf tournament sponsored by Rochester Council Knights of Columbus will be held at Braemar Country Club, Ridge Road West on Wednesday, Sept. 1?, according to James Marcille chairman.

Teeing off time will be 1 p.m. to ? p.m. A meatball and spaghetti supper will be served from 6:30 to 8:30 pm. At the supper's conclusion Grand Knight John J. Kinney will award prizes.

Serving also on committee are John M. Hedges, John M. Graham, ?, Rocco F. Natale, Al W... and Frand Cameno.

Germany Mail Service Extended

Postmaster Donald A. Dailey announces the following additions in mail service to the American, British and French zones of Germany, excluding Berlin.

Printed matter including newspapers, catalogs, periodicals, books, prospectuses, and similar commercial literature, weight limit 6 pounds, 9 ounces, rate 1½ cents for each 2 ounces.

Registration and Special Delivery services are available for letters and other regular mail articles except parcel post; fee 20 cents for either service in addition to the regular postage. Articles sent Special Delivery must bear the "Express label (Form 2977) or plainly marked in red ink "Express."

Red Cross Opens Fall Classes In Nutrition

Would you like to spend your food money to buy the most in healthful satisfying meals? Do you know the modern methods of food preparation which preserve food value and render the food attractive and delicious? This information is yours if you enroll in the Red Cross course called Feeding the Family. Classes will be held each Tuesday evening, starting Sept. 1, 7:30-9:30 P. M., and will be repeated Wednesday afternoons starting Sept. 2, 1:30-3:30 P. M.

Meetings will be held at the Red Cross Nutrition Center, 199 Plymouth Avenue South. The instructor will be Ethel L. Marth, Red Cross Nutrition Director. Those interested may register by calling MAin 7420.

SODALITY HEADS CONFER

Membership plans are the concern of SS. Peter and Paul's Sodality leaders conferring above. With their Moderator, Rev. Donald E. Lux, center, standing are: (from left) first row, Mary Spacher, social life chairman; Esther Doyle, prefect; Jean Mulhern, treasurer; Betty Stumpf, secretary, and Marilyn Love, vice prefect.

Scholarship Winner

Awards of two $500 college scholarships and two $75 high school scholarships were announced last week by the Rochester Echo Singing Association Inc.

College scholarships were won by Nancy Bogaski, daughter of Mr. and Mrs. Victor Bogaski, 43 Pulaski St., who plans to attend the University of Rochester, and Edward Kowalski, son of Mr. and Mrs. Stanley Kowalski, 80 Pulaski St., who intends to go to the Polish National Alliance School of Journalism.

High school scholarships were

Selects Nazareth

awarded to Rita Pospula, daughter of Mr. and Mrs. Walter Pospula, 1315 North St., who will attend Nazareth Academy, and Donald Skiba, son of Mr. and Mrs. Leopold Skiba, 37 St. Stanislaus St., who plans to enter St. John Kanty College, Erie, Pa.

To Open Pharmacy

Pittsburgh — (NC) — A prescription pharmacy donated to the Duquesne University's school of pharmacy will be dedicated November 1.

Parish Family Picnic Set At Genesee Valley Park

Family picnic of SS. Peter and Paul's Parish will be held Sunday afternoon, Sept. 12 at Genesee Valley Park, grounds 1 and 2, under the auspices of the Holy Name Society.

A ball game will highlight the sports events for young and old, with awards for every contest.

Edward G. Lang, general chairman, has named the following committees: Honorary chairman, Rev. J. Emil Gefell, Rev. Donald Lux, Rev. Robert Kress, Lawrence Savage, Joseph Kilpeck; tickets and finance, Robert Bishop, John Keegan, Richard Powers, Louise Bosa, Charles Fessel, Raymond Kelly, William Dunne;

Refreshments, Joseph Burkhard, Henry Burns, William Pratt, Henry Jesserer, George F. Barker, Ralph Angelo, Gerald Fleetham, James Mulhern, Joseph Matrichisla, Walter Savage, Peter Hutting, Ralph Verno, Ed. Pickens, Rollin Pickens, Alfred Freeman, Oliver Huden, Michael Lang, George A. Barker.

Sports: Lawrence Savage, Joseph Switzer, Charles McGrath, Thomas Mulhern, James Connolly, Allen Brozinsky, Frank Seckle, Joseph Schoen, Frank Sibillo; prizes: Francis Gruenauer, Arthur Lester, Gerald Harradine.

Also William J. Hauser, James Doyle, Frank McGibbins, William Brion, Nick Downs, Joseph Benn, Alfred Grum, Joseph Topham, Jasper Talont, Robert English, Charles Ziefol; publicity: John H. Dengler.

PTA Schedules Father Taylor

Rev. Francis Taylor will be the speaker at the first Fall meeting of the Sacred Heart Pro-Cathedral Parent Teachers Association to be held in the school hall Monday, Sept. 13 at 8 p.m.

Mrs. T. J. McCarrick, presiding, will be assisted by the following officers: Mrs V. Maloy, First Vice-President; Mrs. J. G. Gallagher, Second Vice-President; Mrs. William Frank, Recording Secretary; Mrs. C. J. Eckert, Corresponding Secretary; Mrs. William Klem, Treasurer, and the following committee chairmen: Mrs. Donald J. Brennan, Membership; Mrs. Pat Provenzano, Hospitality; Mrs. Edward Roland, Programs; Mrs. William Merriman, Ways and Means; Mrs. John Barrows, Schools; Mrs. Raymond Reil, Sunshine; Mrs. J. Roche and Mrs. William Feldman, National Council Catholic Women; Mrs. G. S. Lyng, Girls Scouts; Mrs. Thomas Bristol, Boy Scouts.

Rochester Layman Named To Niagara U. Staff

Paul M. Byrne of 441 Magee Ave., a graduate of St. Michael's College, Toronto, will be an instructor in the Department of English, at Niagara University, according to the Very Rev. Francis L. Meade, C.M., Ph.D., LL.D., president of the university.

A graduate of Aquinas Institute, Byrne is one of five laymen named instructors for the fall term beginning on Sept. 15.

YOU'LL ENJOY OUR DELICIOUS SUNDAES!
Everyone is talking about our Ice Cream

Cupid's
630 MONROE AVE.

A BOX FROM HENSLER'S

There's always excitement connected with a small, neat, gift package from Hensler's — whether it contains a sparkling Diamond, a fine Watch, Costume Jewelry, or a mere trinket. The next time you have an occasion to buy a gift, shop at Hensler's low overhead, upstairs store. You'll find many suggestions and ideas.
BERNARD J. HENSLER
Jewelry - Diamonds
307 COMMERCE BLDG. 119 MAIN ST.

An Open Letter Wherein Bond Answers a Big Question for a Lot of Men!

Dear Mr. Phipps:

You ask "what's going to happen to Fall suit prices? Will they skyrocket along with milk and butter and beefsteak?"

You echo what all America shouts - "it's high time somebody slammed on the brakes". You're right - it is high time! And that's not just lip-service, Mr. Phipps. We at Bond's are doing it!

You've heard how fine worsteds - the kind you like to wear - are up an average of 50 cents a yard. That's a lot of money. You've read plenty about rising labor costs. Well, tailors have to eat the same as coal miners and steel workers.

So what's the answer? You can slice it two ways. Add these increased costs to all your price tags — and let the public pay. Or sit tight, keep prices down, get more business - and let higher volume cut your expenses.

That's "the Bond way", Mr. Phipps! Once again we're holding the price-line. Once again, we expect to rub out a big chunk of our increased costs by serving more men. You've seen it work, right here at Bond's, every time inflation made the headlines. In 1937, when almost every clothier boosted prices and Bond didn't! Ditto, in 1941. And now, in the Fall of 1948, you're getting the most convincing proof of all!

Step into any Bond store, ask for one of our popular Style Manor Suits, and you'll see the same smooth worsteds, the same fine needlework - and the same familiar price tag - 37.75.

Set your sights on our famous Park Lane Quality, and you'll find America's topflight fabrics handsomely tailored in 81 different sizes and models - at one low price you paid last Spring - 45.75.

Decide you want the luxury and fine hand-detailing of our Rochester fashioned Executive Group Suits, and we'll show you a grand selection at a price you'll recall with pleasure - 51.75.

Yes, that's swimming against the tide. Somebody must lead. And you, Mr. Phipps, naturally look to Bond - America's largest outfitter to men - to show the way. We will not disappoint you!

Bond
America's No. 1 Outfitter to Men
133 EAST MAIN
New Fall Store Hours Monday Thru Friday 10 A. M. to 5:30 P. M.
Saturday 9:30 A. M. to 5:30 P. M.