### Attend Music Clinic

Seneca Falls — Ralph Cafaro, Frank Del Russo, Kathleen Kendody, Mary Bellomo, Mark Sinicropi and Sylvester Fulola were among the pupils who represented Mynderse Academy in the All-State Music Clinic held at Newark, N. Y. during the past week. The students were presented by Mr John C. Fraser, bandmaster, and Miss Roberta Schlosser, music instructor, and the program included selections by orchestra, chorus and band students.


FLOOR MATS
Alling & Miles
62 Stone St.



ADD ANOTHER

CUBIC FOOT TO YOUR REFRIGERATOR!
Install An
OVOTRAY
"SLIDE-AWAY"
EGG TRAY
IDEAL AS A
• Xmas gift • Bridge prize • Shower gift
Enjoy the convenience of an Ovotray TODAY! $1.49 each, plus postage.

HERSTEL MFG. CO.
159 South Ave
Rochester 4, N. Y.
Please send me ..... Ovotrays.
Enclosed .....
Name .....
Street, Route or Box .....
City .....
Limit 2 to a customer. Add 9c extra for postage and handling charges for each Ovotray ordered. Sorry no C.O.D.'s
ORDER BY MAIL TODAY!
Send Check or Money Order

BUY HER
A New Luxurious
MOUTON FUR COAT
THIS XMAS!
• LASTING BEAUTY
• LONG WEAR
Specially Priced
Only $195.00
Lay Away for Xmas Now!
L. S. HILL FURS
646 Chili Ave. Glen. 6697



Immaculate Conception
Masses Sunday 7-8-9-10-11 12:15
445 Plymouth Ave. South
RT. REV. MONSIGNOR JOSEPH S. CAMERON - Pastor



C. M. PHILLIPS
47 SEWARD STREET
Pasteurized
MILK and CREAM
PHONE GENESEE 487

John Connor & Son
LADDERS and SALT
430 Exchange Street
Main 1797

FOR THE BEST ICE CREAM SODA—TRY
FISCHER'S ROYAL
581 Plymouth Ave. S.—Main 8277
424 Ames St.—Genesee 7836

Funeral Directors
75 YEARS OF ESTABLISHED BUSINESS
HENRY D. HALLORAN SONS
341 Plymouth Ave. S. Main 127

CHAS. W. PECK
PHARMACIST
826 Plymouth Ave. at Adams
Main 7345 Rochester 8, N. Y.

Samuel Ryer Leighton Gridley
PLYMOUTH LIQUOR STORE
840 Plymouth Ave. South
Telephone Main 7957

MORE THAN 60% Of the Families in the Rochester Diocese Now Subscribe to Their COURIER-JOURNAL

SACRED HEART CATHEDRAL
MASSES SUNDAY
(6 - 7 - 8 - 9 - 10 - 11 - 12:15)
RT. REV. MONSIGNOR GEORGE V. BURNS - Pastor
290 Flower City Park

DAVIS DRUG CO.
THE REXALL STORE
Prescription Pharmacists
DRUGS - MEDICINES
Sick Room Supplies
1481 LAKE AVENUE
Prescription Phone Glenwood 4338

THE MODERN SHOE REBUILDER
Phone Glen. 2378—Call & Deliver
Ladies Belts Made to Order
HATS CLEANED
1442 DEWEY AVENUE
WM. ALTIER, Mgr.

CRAMER'S
PRESCRIPTIONS
DEWEY AVE. cor MAGEE

The Society Cleaners and Tux Shop
Service—Courtesy—Reliability
WE GUARANTEE NOT TO SHRINK SILK DRESSES
4-Hour Service if Desired
1341 Dewey Ave. Glen. 5335

Many of Our Advertisers Have Used the COURIER-JOURNAL Regularly More Than — 50 YEARS — BUY FROM THEM!

Three Nationally Known Shoes
ROBLEE - AIR STEP
BUSTER BROWN
SCHMANKE'S
Cor. Ridgeway Ave. & Dewey

AERO HARDWARE
Exterior DU PONT PAINTS WETHERILLS PAINTS Interior
Glass - Plumbing & Electrical Supplies - Household Goods
Two Stores to Serve You
Formerly Caulfield's 882 W. Main St. Bells Block Phone Gen 2043
Formerly Deibner's 1420 Dewey Ave. Phone Glen 6261 Cor. Flower City Pk.


## Bishop to Speak At Friday Club's 5th Anniversary

Marking its fifth anniversary, the First Friday Luncheon Club will have His Excellency Bishop Kearney as speaker at the session Friday, Dec. 5, in the Sheraton Hotel, according to the Rev. Arthur E. Ratigan, club moderator.

The luncheon will begin at 12:15 p. m. Any Catholic man who has received Holy Communion that morning is welcome according to Chairman George L. McKay. The club has no dues.

The First Friday Luncheon Club sponsored by Rochester Council, Knights of Columbus, held its first meeting in December, 1942. At that time Bishop Kearney was state chaplain of the Knights of Columbus and through his encouragement the local council, headed by Grand Knight Thomas H. O'Connor, organized the club as a council Catholic activity.

First speaker was the Rev. Dr. John F. Dwyer, professor of canon law at St. Bernard's Seminary. General theme of the First Friday Luncheon talks as outlined by Bishop Kearney is "The Saint of the Month." The Rev. Raymond G. Heisel, then club moderator and K. of C. Council chaplain, presided.

Other guests at the first meeting were the Rt. Rev. Msgr. George V. Burns, pastor of Sacred Heart Pro-Cathedral, and the Rev. John S. Whalen of St. Jerome's Church, East Rochester.

Object of the club as stated at that time was "to furnish a congenial luncheon hour to men joined together by membership in the Mystical Body of Christ."

Chairman McKay, who was largely responsible for organization of the club, is still chairman under Grand Knight John J. Kinney. Eugene McFarland has looked after the tickets since the club was formed.


WHERE TO BUY

TownTalkBakery Inc.
603-607 Pullman Avenue
GLEN. 6772
Every Day We Go Your Way

GENERAL INSURANCE
EGBERT F. ASHLEY CO.
212 Union Trust Bldg. Main 444
Rochester 4, N. Y.
1852 95 Years 1947

Bartholomay
VITAMIN D HOMOGENIZED MILK
Last Drop As Rich in Cream Content As the First
Main 6520

REWEAVING
LIKE NEW!
We'll re-weave—matching the texture and color perfectly.
FOR EXPERT WEAVING
CALL STONE 5192
EMPIRE
Textile Weavers & Mending
409 Burke Bldg. 5 st. Paul St.
Estab. 1909


## Knights of Equity Present Noted Irish Tenor Dec. 7

In "A Night of Irish Music," the Rochester Civic Music Association and Rochester Court, Knights of Equity will present John Feeney, of New York, noted Irish Tenor in Eastman Theater, Sunday, Dec. 7.

With Miss Eileen Malone, harpist, and Guy Fraser Harrison conducting, Mr. Feeney will return with songs that have wide appeal, according to General Chairman Robert P. Kiernan. Concert will begin at 8:30 p. m.

Reservations may be made by calling Glenwood 6250-R, Glenwood 0930-W or Main 2000.

Mrs. Christopher A. Delanity, chairman of patrons and patronesses, has announced the following list:

Most Rev. James E. Kearney, Rt. Rev. Msgr. William M. Hart, P.A., V.G., Rev. Msgr. R. Monroe, Rev. John Slattery, Mr. and Mrs. Emmet Delaney, Mr. and Mrs. William Davis, Mr. and Mrs. Frank T. Curtin, Mr. and Mrs. George E. Brennan, Mr. and Mrs. Owen Monaghan, Mr. and Mrs. John McKay, Mr. and Mrs. Andrew Dolan, Mr. and Mrs. Thomas Cuff, Miss Mae Gilson, Mr. and Mrs. Nicholas Lewis, Mr. and Mrs. Charles B. Sullivan, Charles Sullivan, Michael Hanley, Mr. and Mrs. John Neville, Mr. and Mrs. Frank Casey, Mr. and Mrs. Thomas O'Connor, Mr. and Mrs. John P. Boylan, Judge and Mrs. Harold Burke, Mr. and Mrs. John McGuire, Mr. and Mrs. Grover Cooley, Mr. and Mrs. Drew Halloran, Mr. and Mrs. Alvan Halloran, Mr. and Mrs. Robert Halloran, Mr. and Mrs. William Doherty, Mr. and Mrs. William Kimball, Mr. and Mrs. Martin Scanlon, Emmett Gaughn, Mr. and Mrs. William Nolan, Mr. and Mrs. Thomas Keogh, Mr. and Mrs. Alphonse Crimmens.

Norman A. O'Brien, Mr. and Mrs. Daniel Macken, Mr. and Mrs. Joseph Murphy, Myron Murphy, Mr. and Mrs. John Murphy, Mr. and Mrs. William Dublin, Patrick Grondin, Mr. and Mrs. William J. Ryan, Mr. and Mrs. Ray Burns, Mr. and Mrs. Norman Burke, Mr. and Mrs. Thomas J. Hogan, Mr. and Mrs. Robert J. McCurty, Edward Mulroney, Mr. and Mrs. Dennis O'Reilly, Patrick O'Hallon, Mr. and Mrs. Wallace Whelan, Mr. and Mrs. David Shearer, Mr. and Mrs. Joseph Buckley, Mr. and Mrs. Charles John Sullivan, Mr. and Mrs. Frank Schirer, Mr. and Mrs. Daniel Trainor, Mr. and Mrs. Edward Wemp, Mr. and Mrs. Peter Ward, Mr. and Mrs. William Herlihy, Mr. and Mrs. William Bowers, Mr. and Mrs. Dennis O'Reilly, Patrick Reilly, Mr. and Mrs. John T. Fox, Joseph Fagner.

James E. Cuff, Mr. and Mrs. Emmett Norton, Mr. and Mrs. Gerald Barrett, Michael T. Ryan, Mr. and Mrs. Thomas Davis, Mr. and Mrs. Christopher A. Delanty, Mrs. George Gardiner, Mrs. Henry D. Halloran, Mr. and Mrs. Leo MacSweeney, James B. Duffy, Patrick Connors, Mr. and Mrs. John Nugent, Mr. and Mrs. Timothy Hanley, Mr. and Mrs. Florence O'Connell, Mr. and Mrs. Walter Peer, Patrick Cronin, Mr. and Mrs. Timothy Haverty.

Mr. and Mrs. Martin F. Ryan, Mr. and Mrs. Henry D. O'Connell, Mr. and Mrs. George Conway, Mr. and Mrs. Owen P. Smith, Austin Whalen, Dr. and Mrs. Harold Whalen, James Dacy, Mr. and Mrs. George Knapp, Mr. and Mrs. John E. Keenan, Albert Skinner, Mr. and Mrs. Owen F. Smith.

Rev. Leo C. Mooney, Rev. James O'Connell, Mr. and Mrs. Michael [illegible] Mr. and Mrs. [illegible] Mr. and Mrs. Walter Frank, William Ryan, Michael Ryan, Mr. and Mrs. George Crittenden, Mr. and Mrs. Walter Peer, Senator and Mrs. Allen Oliver, John A. Slattery.

Mr. and Mrs. Frank Donovan, Mr. and Mrs. Lawrence Riley, Mr. and Mrs. Emmett Doyle, Dr. James F. Fleming, Mr. and Mrs. Alfred Green, Mr. and Mrs. Thomas Hanley, Mr. and Mrs. Charles Morran, Mr. and Mrs. Jeremiah Menihan, Mr. and Mrs. Sidney Krohn, Mr. and Mrs. Thomas O'Neill and Mr. and Mrs. Neville O'Connor.

JOHN FEENEY

## OLPH Men to Fete Nowack

A testimonial dinner honoring Art Nowack, Aquinas football star, on Wednesday, Dec. 10 at 6:30 p. m. in Our Lady of Perpetual Help parish hall, will be sponsored by the Holy Name Society of that parish.

Guests will include the Rev. Cyril Carter, C.S.B., athletic director; Harry Wright, coach; and Joe (Killer) Kane, public relations director of Aquinas Institute.

General Chairman Thomas J. Herlihy announces movies of the Aquinas football games will be shown. Members of Art Nowack's family will be guests of honor.

### Marian Congress Set

New Rochelle — (NC) — The Rev. Patrick Peyton, C.S.C., promoter of the Family Rosary Crusade, and students from Seton Hall and New Rochelle Colleges and Fordham and St. John's Universities were the speakers at a Marian Congress here this week.

## Knights Slate Rainbow Dance

A Rainbow and Baloon Dance will be held by memebrs of Rochester Council, Knights o. Columbus, in their newly decorated clubrooms, Saturday evening, Nov. 29, at 9 p. m. Peter Flanagan is chairman.

Entertainment will be provided by committees headed by House Committee Chairman Rocco F. Natali. Donald E. Woerner and R. Francis Healy are assisting.

Supper will be served under the direction of Assistant House Committee Chairman Clifford B. Sargent with Al Woerner assisting.


St. Ambrose . . .
Masses Sunday: 6:45, 8, 9, 10, 11 A. M., 12:15
81 EMPIRE BLVD. REV. FRANK W. MASON, Pastor

Prescriptions PROMPTLY FILLED
MARKIN'S PHARMACY

Bronke JEWELERS
WATCHES JEWELRY DIAMONDS WATCH & CLOCK REPAIRING
CULVER 4918
1332 Culver Rd.

"WALT" ALDERSON MARKET
MEATS - GROCERIES VEGETABLES
900 Bay Street Culver 3678

CONNORS REALTY
CHOICE LISTINGS IN ALL SECTIONS
Realtor & General Insurance
15 GILBERT DRIVE
CULVER 5626

ADAM HATS
DUKE'S Variety Store
Men Underwear
Shaving Creams and Tooth Paste
Ladies' Jewelry
Hosiery, Mens' Wear
1332 Culver Rd. Culver 4148

MAGDE BAKERIES
THE TASTE TELLS
437 Parsells 1999 Ridge Rd. W.
Culver 2614 Culver 4811

CULVER BROWNBILT SHOE STORE
1394 CULVER ROAD
ROBLEE SHOES for MEN
BUSTER BROWNS for Boy or Girl
AIRSTEPS for Women

O'CONNELL'S DELICATESSEN
WE CARRY EVERYTHING YOU FORGOT TO GET
194 BAY ST


FATHER GILLIS
One of the Nation's Outstanding Columnist
PAGE 4

## Holy Apostles Unit Sets Fete

A pre-Christmas party for members of Holy Apostles Rosary Society will be held in the school auditorium Wednesday evening, Dec. 3. Supper will be served at 6:30 p. m.

Mrs. William Wachter is honorary chairman and Mrs. Michael Quigley is general chairman. Admission is one dollar.

Reservations for the party may be made with officers or band leaders on or before Dec. 1. Each guest is requested to bring a 25-cent gift and a can of food as a donation to the Hospitality House.

### Salvador Permits Catechism

San Salvador — (NC) — Though religious teaching has not actually been established in the government schools of El Salvador, a change in the constitution has made it possible for priests and catechists to teach catechism in many public schools.

## Youth Dance Slated

A social and square dance sponsored by the St. Salome's Young People's Society will be held Friday, Nov. 28, [illegible] Hall. [illegible] entertainment; [illegible] and Cora Hunters will furnish dancing.

[illegible] will hold its [illegible] Junior Pilgrimage [illegible] chairman, [illegible] publicity; Bob [illegible] Pal Theater, [illegible] refreshments; [illegible] and Cora Hunters will furnish dancing.


EASTMAN THEATER
SUNDAY EVENING, DEC. 7th
AN EVENING OF IRISH MUSIC
Featuring
JOHN FEENEY, Noted Irish Tenor
HELEN MALONE, Harpist
ROCHESTER CIVIC ORCHESTRA
Conducted by Guy Fraser Harrison
Sponsored by Knights of Equity and Civic Music Association
Price $1.20 Including Tax
Tickets for Sale at
CHARLIE MORGAN'S JEWELER
18 East Main St. Main 4188 At Reynolds Arcade



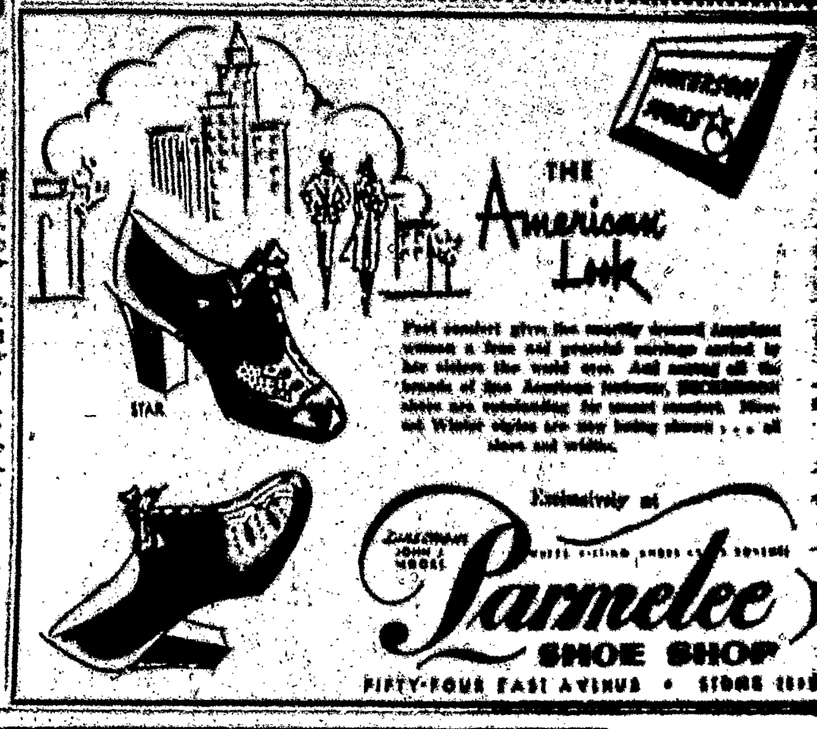

THE American Look
Foot comfort gives the smartly dressed American woman a free and graceful carriage suited to her sisters the world over. And among all the brands of fine American footwear, BROOKHURST shoes are outstanding for smart comfort. Now at Winter styles are now being shown . . . all sizes and widths.
Exclusively at
Parmelee SHOE SHOP
FIFTY-FOUR EAST AVENUE • STORE [illegible]



LINCOLN STORES
If you have to buy TOYS

Plastic Haircut Reminders that Play
You're really playing a harmonica when you play this violin. $1

LET THEM MIX THEIR OWN HAPPINESS
Just like Mother's . . . it whips cream and beats eggs, too 1.98

Immediate Delivery On This Model
A red and blue truck that is built to take a lot of abuse. 89¢

Two Can Fight Over This Very Easily
Complete with hockey players and all the attachments for playing. 2.11

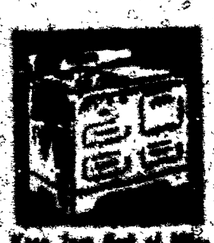

Keep 'em Out of Mischief with Their Own Stuff
The basic construction is complete so that the parts fit tight. 69¢

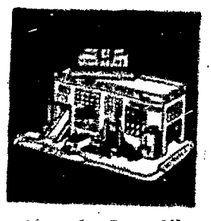

Keep Jr. Busy All Day At the Garage
He'll love this if he wants to have a gas station when he grows up 4.95

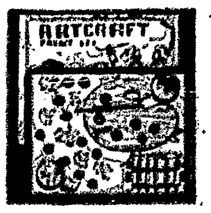

Keeps them out of Mischief Half a Day
For a young artist . . . complete with water color paints and crayons. 50¢

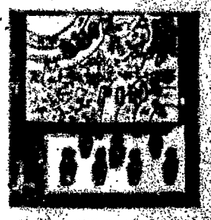

You'll Find the Pins All Over the Place
A miniature set for the youngsters . . . duck pins and balls. 50¢

SANTA CLAUS CAN SAVE A DOLLAR HERE
Cuddle baby doll that cries and is dressed up in "Sunday best". 4.98

THEY STAND OUT . . . THEY WORK OUT
Perfectly balanced [illegible] 1.98

THEY WONT GO TO BED WITHOUT THIS
Teddy Bear is very cuddly 'n soft . . . a "must" to take to bed. 2.98

BIG ENOUGH TO PUT THE KITTY IN
A wonderful doll carriage that folds up, has a visor and foot brake. 9.95

ANOTHER ORPHAN LOOKING FOR A HOME
She's the kind of a doll little girls love to dress up. 3.98

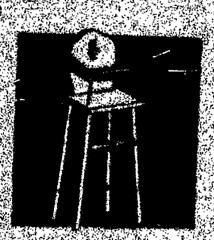

WILL HOLD UP TO 25 lbs. THEN CRASH
This high chair is big enough to hold a 15-inch doll. 1.98

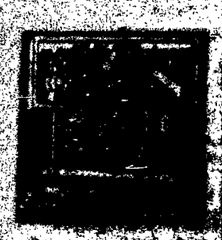

Don't Shoot [illegible] It's the Real [illegible]
Just like [illegible] 1.98

LINCOLN'S BASEMENT IS BULGING WITH TOYS FOR YOUNG AND OLD