Priest's Parents Wed 60 Years

Ste. Scholastique, Que. —(NC)—Archbishop Joseph Charbonneau of Montreal officiated at the Mass of thanksgiving when Mr. and Mrs. Wilfrid Pressault, parents of the Rev. Bruno Pressault, celebrated their 60th wedding anniversary.

Why wait for a Wedding?

You can make any social gathering as gay as a wedding with *Gold Seal Brut Champagne.* A wine of great distinction — yet it costs no more than mixed drinks and is easier to serve. *Fermented in the bottle — the only correct way.*

Gold Seal Champagne

NEW YORK STATE

Urbana Wine Company, Inc. Hammondsport, N. Y. • Our 83rd Year

Our Lady of Perpetual Help
1095 JOSEPH AVENUE
REV. FRANCIS J. HOEFEN, Pastor
MASSES 6-7-8:30-9:45-11-12:15 SUNDAY

STOESSER SERVICE STATION
COMPLETE AUTO SERVICE
556 Norton St., cor. Seneca Ave. · Main 7514
Len Stoesser Al Berwind Bob Singer

AUGUST M. MAIER
FUNERAL HOME
AUGUST M. MAIER JOHN G. MAIER
1119 Joseph Avenue Stone 6737

ERNIE GREEN'S
NORTH EAST LIQUOR STORE, INC.
CALL MAIN 0047
1182 Clinton Ave. N. We Deliver

G. Baries & Son
EVERYTHING IN FOOTWEAR
826 JOSEPH AVENUE

Perry's Pharmacy
PRESCRIPTIONS
Drugs — Fountain Service
1453 CLINTON AVE. N.
Cor. Norton GLEN 7286

SCHMIDT'S MARKET
HOME MADE SAUSAGE
MEATS and GROCERIES
747 Joseph Ave. Stone 4768

ST. AGNES—AVON
SUNDAY MASSES—8, 10 and 11 A. M.
REV. CHARLES E. MUCKLE, S.T.B., Pastor—106 Prospect St.

GET YOUR CAR GREASED
For Better Performance
CLEMENTS
ESSO SERVICE STATION
East Main St. Avon, N. Y.

A DATE FOR TONIGHT
AVON INN

ST. MARYS', DANSVILLE, N. Y.
SUNDAY MASSES—7:30 - 9:00 - 10:30 A. M.
REV. EDWARD H. SCHEID, Pastor 39 ELIZABETH ST.

LOOK Smart
In Our Fashionable Men's and Boys' Wear
ZIMMER & SUNDLOF
185 Main St.

Dansville Lumber Co.
BUILDING MATERIAL AND MASON SUPPLIES
31 Ossian St. Phone 226

MORE THAN 60%
Of the Families in the Rochester Diocese Now Subscribe to Their COURIER-JOURNAL.

Specializing in CAKES For Every Occasion!
SUGAR LOAF BAKERY
Opposite Post Office
Phone 310 Dansville, N. Y.

Marshall Plan Supported By Catholic Peace Unit

Washington — (NC) — The Marshall Plan is a program based on far-reaching cooperation among the nations of Europe, with the aid of the United States and other American nations, to "wipe out hunger, poverty, despair and chaos," states a report of the subcommittee on economic life of the Catholic Association for International Peace, just published here.

The report urges widespread study of the Marshall Plan, calls upon members of the C.A.I.P. to support the plan as "the best method available . . . for fostering peace . . . consistent with the peace objectives of His Holiness Pope Pius XII."

The study presents the launching of the Marshall Plan, and the report of the Co-operative Committee of sixteen European nations which have agreed to participate in the plan. Among questions discussed the the following:

"IS THE PLAN necessary? (2) Will the plan work? (3) Will the United Nations Organization lend its support even though the plan by-passed the United Nations? (4) Should the United States support the plan? (5) Will Congress support the plan? (6) In what form should aid by the United States be given? (7) How should the plan be administered? (8) What can the individual citizen do to implement the plan?"

The report of the Committee of European Co-operation, Dr. Potter states, presents a detailed blueprint for restoration of the economics of the sixteen participating nations to a self-supporting basis, and marks an "unprecedented and historic" landmark in development of principles of mutual aid among European nations.

With regard to the need of the Marshall Plan, the report of the C.A.I.P. subcommittee contrasts Europe before the war and at present as follows:

"WESTERN EUROPE then controlled over one-half of the world's international trade, carried two-thirds of all ship cargoes, and received income from foreign investments sufficient to purchase nearly one-fourth of the total imports. The foundation of this pre-war economic life was coal, steel, chemicals and intensive agriculture, and its blood stream was an uninterrupted flow of goods and services effected through an efficient system of internal and international trade. In contrast is the economy of today, which is on the verge of a foreign exchange crisis, with imports of fuel, raw materials, and food curtailed to a point where industrial effort can no longer be sustained at the level required for recovery."

A four-year program of pooled productive effort and exchange in Europe, plus aid from colonial areas and from the United States and other American nations under the Marshall Plan, the participating European nations believe, will be sufficient to "break the back of the problem," the report states.

FLOOR MATS
Alling & Miles
82 Stone St.

Gay
HALLMARK CHRISTMAS CARDS
In Attractive Box Assortments
You'll find a wide variety of distinctive cards in our selection of Christmas boxes.

BLAUW'S PHARMACY
So. Goodman at Clinton

CLIFFORD FUR CO.
QUALITY FURS AT LOWEST PRICES
Clifford Fur Co.
1283 Clifford Ave. Main 6474

Machines

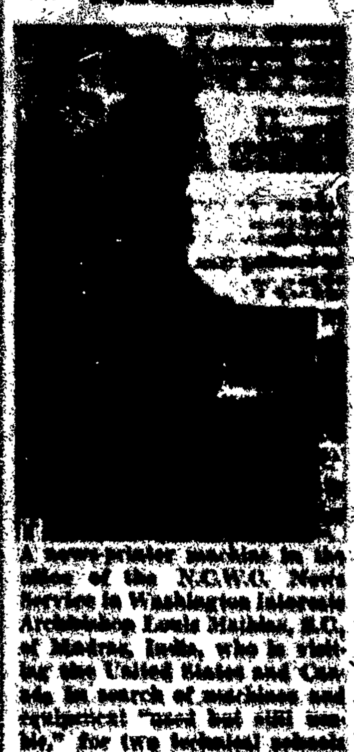

A news-printer machine in the office of the N.C.W.C. News Service in Washington interests Archbishop Louis Mathias, S.D.B., of Madras, India, who is visiting the United States and Canada in search of machines and equipment "used but still usable," for two technical schools planned for his archdiocese. The prelate, a member of the Hierarchy in India for 34 years, believes that the Church can make friends there by training urgently-needed mechanics, technicians, and professional people. (NC Photos)

JESUIT BROTHERS
Men, who do not wish to become Priests but feel called to the SOCIETY OF JESUS AS BROTHERS are invited to write to REV. JOHN J. McMAHON, S.J., 501 East Fordham Road, New York 58, New York—Tel SEdgwick 3-4100. An elementary education sufficient; a high school education desirable. Preferred ages 18-45. Jesuit Brothers do not study or teach but help in the temporal concerns [illegible]

Oust Secularism Bishops Warn

(Continued from Page 1)

form and progress has been lost upon."

"The remedy for the distempers and sins of Christian peoples is surely not to substitute secularism for godliness, human vagaries for divine truth, man-made expedients for a God-given standard of right and wrong. This is God's world, and if we are to play a man's part in it, we must first get down on our knees and with a humble heart acknowledge God's place in His world. This, secularism does not do."

"In the dark days ahead," the statement says in its conclusion, "we dare not follow the secularist philosophy. We must be true to our historic Christian culture."

If all who believe in God would make that belief practical in their weekday lives, if they would see to it that their children are definitely imbued with that belief and trained in the observance of God's way of life, if they would look across the real differences which unfortunately divide them, to the common danger that threatens, if they would steadfastly refuse to let a common enemy capitalize on the differences to the detriment of social unity, we might begin to see a way out of the chaos that impends.

The statement carries the signatures of Their Eminences Dennis Cardinal Dougherty, Archbishop of Philadelphia; Edward Cardinal Mooney, Archbishop of Detroit; Samuel Cardinal Stritch, Archbishop of Chicago, and Francis Cardinal Spellman, Archbishop of New York; Archbishops John T. McNicholas, O.P., of Cincinnati; Robert E. Lucey of San Antonio, Richard J. Cushing of Boston, Joseph E. Ritter of St. Louis, and James H. Ryan of Omaha; and Bishops John Mark Gannon of Erie, John F. Noll of Fort Wayne, Emmet M. Walsh of Charleston, Karl J. Alter of Toledo, and Michael J. Ready of Columbus.

1,868 Refugees Settled in U. S.

Washington — (NC) — Since the inception of its work ten years ago, 1,868 refugees and displaced persons have been settled in this country through efforts of the Catholic Committee for Refugees of the National Catholic Welfare Conference, according to the 11th annual report to the American Bishops meeting here.

Financial aid in one form or another has been given to 1,203 persons.

Practically all of the 1,868 refugees are self-supporting and reside in their own homes, the report states. During the past year incoming mail totaled 11,822, outgoing mail totaled 12,061, and office interviews were accorded to more than 5,000 persons, in addition to interviews with all incoming Catholic immigrants and their relatives and friends.

In a foreword Archbishop Joseph Francis Rummel of New Orleans, Episcopal Chairman of the Committee, remarks that "if in point of numbers our operation may seem but a minor contribution to the great program . . . the reason must be sought not only in the inadequacy of resources but also in the very difficult tasks of selection and screening abroad and of finding generous sponsors here at home."

Archbishop Rummel states that there will be need for the work of the Committee for many years and that in view of the contributions made by immigrants to the upbuilding and greatness of our nation, one wonders "whether we should not return to a liberal modification of existing immigration laws."

ON GUARD

(Continued from Page 1)

through suitable sanctions, to secure their observance. The most liberal-minded person sees this when there is question of public order involving the health or property of citizens. The mere presence of policemen in our streets to preserve law and order is not regarded by normal citizens as an undue infringement of human liberty or an unjust use of force . . .

". . . The very persons who see no totalitarian menace in the traffic patrol profess to see shades of Hitler and Stalin in every governmental measure designed to keep economic activity within bounds . . ."

* * *

SOCIAL JUSTICE, which Senator Taft and The Wall Street Journal confuse with socialism, demands that our government do something to protect the American dollar when the housewife carries it into the corner grocery store.

Monk Arrested

Belgrade — (RNS) — Father Semplico Gorniero, Italian Franciscan monk, has been arrested by Yugoslav authorities in Pola on charges of espionage, it was reported here. Formerly an Italian city, Pola was annexed by Yugoslavia under the Italian peace treaty.

Morgan's TRADE NAMES
16 E. Main St.
Westclox Samson PHILCO Parker ELGIN EVERSHARP Emerson HICKOK Community BENRUS SHEAFFER Schick Westinghouse

CONFIDENCE PROVES OUR POLICY
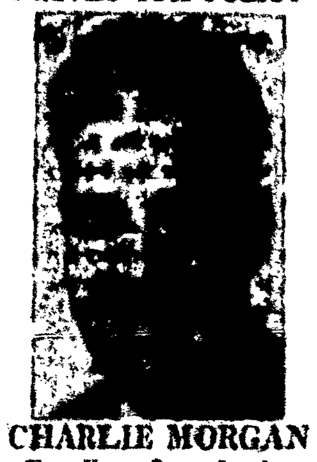
CHARLIE MORGAN
Your Home Town Jeweler
You have proved that Famous Brands are the ones you want. Thanks again for making Morgan's Rochester's Busiest Jewelry Store.
Charge Accounts
MORGAN'S
"Keepsake" Diamond JEWELERS
AT REYNOLDS ARCADE

Sun Beam Helbros RONSON SESSIONS 1847 ROGERS Waltham International Remington Keepsake TELECHRON RCA Victor Kreisler Elgin American

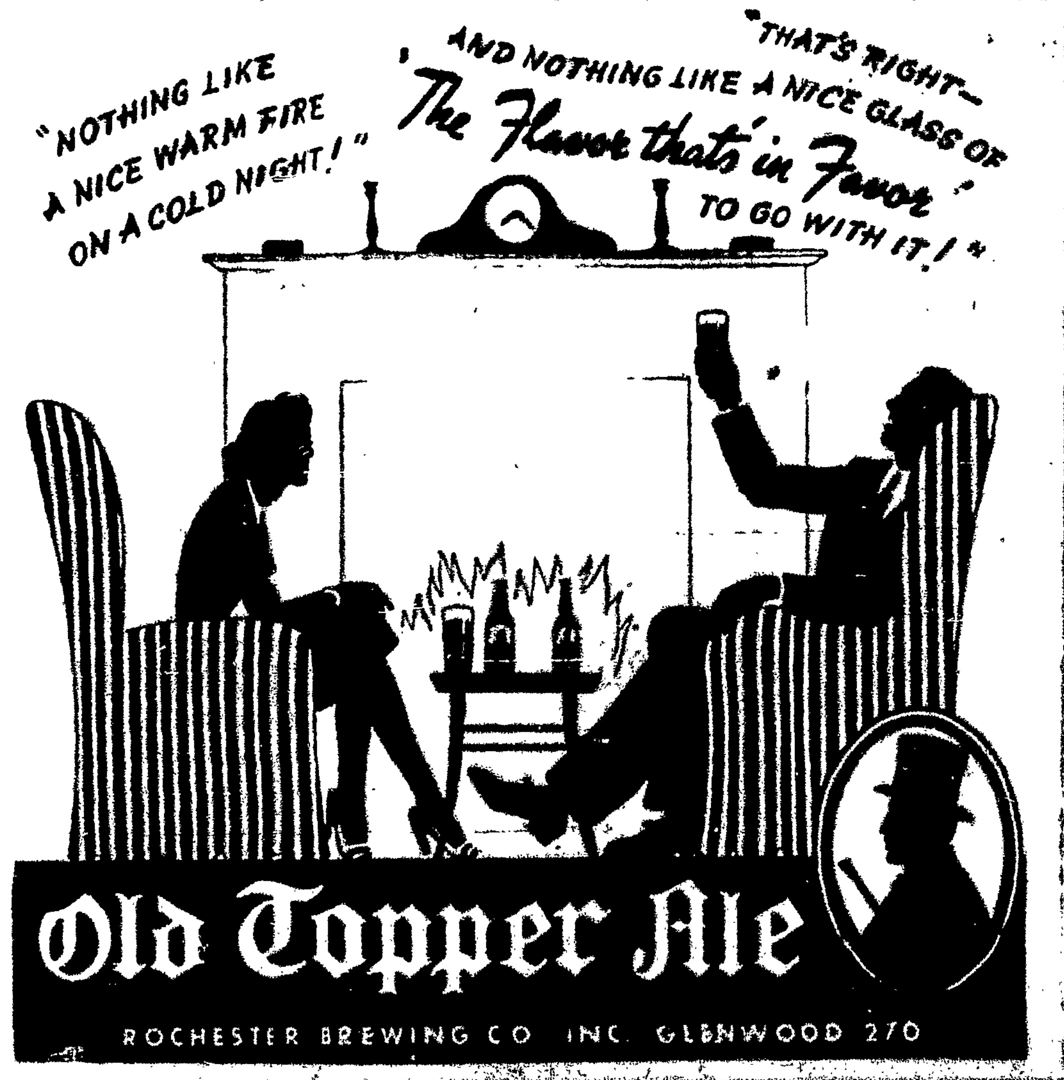

Old Topper Ale
ROCHESTER BREWING CO. INC. GLENWOOD 270

"Don't worry, they're all paid for with a PERSONAL LOAN"
PERSONAL LOAN CHART
Lincoln Rochester is the Bank for Loans
LINCOLN ROCHESTER TRUST COMPANY
MEMBER FEDERAL DEPOSIT INSURANCE CORPORATION
MEMBER FEDERAL RESERVE SYSTEM

Your Dollar Goes Further at Champion's
CHAMPION'S 36th ANNIVERSARY SALE!
Men's All Wool JACKETS Reg. $16.50 Now $13.95
JACKETS $5.99 and up
Men's Genuine GOATSKIN LEATHER JACKET $29.97
GOLF JACKETS $4.61 and up

MEN'S ALL WOOL SPORT JACKETS $13.18
Combination Wool and Suede Men's Sport JACKETS $14.58
Use Our Convenient Lay-A-Way Plan
WOOLRICH 100% PURE WOOL HUNTING SHIRTS $6.95 AND $8.95
Champion

CHURCH OF THE BLESSED SACRAMENT
534 Oxford Street
RT. REV. MSGR. THOS. F. CONNORS, Pastor
Sunday Masses: 5:45-7-8-9-10-11-12:00

GIFTS OF LASTING GOOD TASTE
Smith Ceramic Studios
Monroe Avenue

FUNERAL HEDGES & HOFFMAN
141 SCIO ST.
Main 8630
JOHN M. HEDGES
SERVICE

Plumbing - Heating
SERVICES SUPPLIES
A. BURG
Mon. 1815 · 830 Monroe Ave.
Buy Your Plumbing from A Plumbing Dealer

George Engert & Company, Inc.
COKE—COAL—FUEL OIL

Texaco Service Station
CLIFF SMITH, Prop.
746 Monroe Ave.
Phone Monroe 9016

Oxford Pharmacy
PRESCRIPTION

THE ROSE CARLIN
CATERERS

MANGUERIAN'S