Thomistic Symposium Held at Nazareth College

Man according to St. Thomas is a person and an individual. He must recognize the brotherhood of man and must establish social organizations. Man must morally equip himself with the virtues of justice and charity.

Thus was summed up a symposium on St. Thomas Aquinas in the light of contributions of philosophy to peace at Nazareth College by Miss Elaine Schwendeman, chairman, on Friday.

The symposium presented by students of the Philosophy Department was under the direction of the Rev. Edward J. Lintz, Ph. D. of the faculty.

The three topics for discussion were the Brotherhood of Man, given by Marie Antonacci, the Dignity of the Person, by Anna McLaughlin, and the Common Good, presented by Mary Kay O'Sullivan.

Concerning the Brotherhood of Man, Miss Antonacci said, "the world cannot possibly enjoy the blessed fruits of peace for any length of time unless hatred be blotted out. It is our responsibility to strive by good will and fraternal interest to soften this hatred little by little and to again make brothers the peoples whom war has divided.

"We should have a clear idea of the wholeness of the human family, and we should work to attain this wholeness in our present day world."

Miss McLaughlin said: "Civil society is a union of members for temporal ends, therefore it has a corporeal or material side. But it is above all, a union of persons. Any peace in society must come as the result of a deep consideration of the dignity of the person, and continue successfully only if this dignity is highly respected and remains the basis of peace."

Concluding the discussion Miss O'Sullivan said that "before we can help the whole world, we and the world itself will have to get the right concept of the common good. Heretofore, we have seen the two extremes, totalitarianism, the good of just one state, and the other of extreme liberalism.

"We do not want the good of just one group; we don't want just the good of the individual: we want and must have the good of all. Peace cannot come when you have one group striving for the good of itself only and the other group striving, just for the group's good."

Date Book Of Catholic Groups

Sunday, Mar. 16 — Communion Breakfast, Sacred Heart Sodality, after Sodality Mass.

Sunday, Mar. 16 — Communion Breakfast, Rochester Council Knights of Columbus, Powers Hotel, 7:30 Mass, St. Patrick's Church.

Sunday, Mar. 16 — Day of Recollection, Rochester Council of Catholic Nurses, Sacred Heart.

Sunday, Mar. 16 — Bowling party, St. Helen's men and women bowling league, Bowlodrome Bowling Hall, 7 p. m.

Sunday, Mar. 16 — Meeting, Catholic Central Verein, Knights of St. John rooms, St. Joseph's Church, 2:30 p. m.

Sunday, Mar. 16 — Sodality reception, St. John the Evangelist Church, 3:30 p. m.

Monday, Mar. 17 — St. Patrick's Dance, Ancient Order of Hibernians and Ladies Auxiliaries, Hotel Sheraton.

Monday, Mar. 17 — Dinner, Knights of Equity, Powers Hotel, 6:30 p. m.

Monday, Mar. 17 — St. Patrick's Party, Blessed Sacrament auditorium, Don Fagan's orchestra, 8:15 p. m.

Monday, Mar. 17 — Meeting, Catholic Women's Club, clubhouse, 8 p. m.

Tuesday, Mar. 18 — Class, Leadership Training and Program Planning, National Council of Catholic Women, Parlor A, Columbus Civic Center, 8:15 p. m.

Tuesday, Mar. 18 — Testimonial, Mass Caravan, Order of the Alhambra, Powers Hotel, 6:30 p. m.

Thursday, Mar. 20 — Meeting, Knights of Columbus Ladies Auxiliary, Columbus Civic Center, 8:30 p. m.

Sunday, Mar. 23 — Communion Mass, Nocturnal Adoration Society, St. Patrick's Church, 7:45 p. m.

Sunday, Mar. 23 — Reception, Third Order of St. Francis, St. Patrick's Church, 3:30 p. m.

Dansville Woman 86 Years of Age

Dansville — Mrs. Joseph Schwan, Sr., celebrated her 86th birthday Feb. 20 at a family dinner served in the home of her daughter, Mrs. Frank D. Kelleher.

Guests included these relatives: Mr. and Mrs. Joseph Schwan, Jr., and daughter Kathleen; Mr. and Mrs. Frank Kelleher and daughters, Helen, Alice and Barbara Ann; Mr. and Mrs. Wilfred J. Kelleher and son Jerry, and Mrs. Frank D. Kelleher of Dansville; and Mrs. Fred Mullen of Buffalo.

Mrs. Schwan is a member of St. Mary's Church and the Christian Mothers' Society. She enjoys good health and takes a keen interest in current events, but is confined to the house all the time.

For the past ten years she has lived at the home of her daughter, Mrs. Kelleher. Mr. Schwan died 17 years ago.

Alumnae Slate Recollection Day

Rev. Edward Shamon of Our Lady of Mt. Carmel parish will be moderator at the Day of Recollection scheduled Sunday, Mar. 23 for members of the Nazareth Academy Alumnae Association. Mass will be offered at 10 a. m.

Mrs. Richard Eckert, president of the Alumnae Association, has appointed Miss Jane Luscher as chairman of the committee and Miss Madeline Ott as co-chairman.

The following committee will serve: Invitations, Dorothy Hosenfeld, Jane Erdel, Viola Cast, Mariam Harnishfager, Rosemary Hessler, Mary Jane Klem, Madlyn Oeschle, Katherine Beatty, Dorothy Yahn, Josephine DiPonzio, Mary Monnat; flowers, Mrs. Louis Gibson; publicity, Mrs. James Martindale.

Reservations can be made by calling Mrs. Eckert at Glenwood 3460-J, Miss Luscher, Main 1346-W, Miss Pat Gundel, Glenwood 5649 or Miss Doris Auer, Glenwood 4307-J.

115 OLPH Men Go to Communion Breakfast

Rev. Francis Hoefen, pastor of Our Lady of Perpetual Help Church, was principal speaker at the Communion breakfast and monthly meeting of the parish Holy Name Society last Sunday in the school hall.

One hundred and fifteen men gathered for the breakfast heard Father Hoefen sound a warning on the "Threat of Communism in Our Country."

Other speakers were Edmund Winterkorn, president; Harry Doolin, chairman and Joseph Amati.

Veterans Hear Talk on Vatican

"Rome and the Vatican" was the subject of an address by the Rev. Lawrence B. Casey, pastor of Holy Cross Church, at the Holy Apostles' Memorial Post, Catholic War Veterans, meeting Monday evening.

A large attendance of veterans heard Father Casey's description of his Rome visit and witnessed the showing of moving pictures of the Consistory held last February when 4 American Bishops were elevated to the College of Cardinals.

The talk followed the business meeting of the Post at which a report on the recent Communion breakfast was made by George Wegman and Walter Guerinot.

A committee to draw up plans for the coming Spring was appointed including: Bernard Coyne, chairman, assisted by Thomas Walsh, Frederick Sanguedolce, Joseph Gifford, Angus Buchan, Nicholas Renna, Robert Shatzel, George Wegman, Thomas Dentinger and Norbert Roach.

The new constitution was then read by the Judge Advocate, Attorney Robert Shatzel and was accepted to be the authorized Constitution of the Post.

Plans were also discussed for a Fathers' and Sons' Communion Breakfast.

Parish Groups To Bowl

A bowling party sponsored by the men and women Bowling Leagues of St. Helen's Parish will be held Sunday evening, Mar. 16 at 7 p. m. sharp at the Bowlodrome Bowling Hall, Plymouth Ave.

NCCW Plans Second Class In Leadership Training

Second of a series of Leadership Training and Program Planning courses for members of the National Council of Catholic Women will be held at the regular Deanery meeting Tuesday evening, Mar. 18 at 8:15 p. m. in Parlor A of Columbus Civic Center.

Importance of the program to all presidents of affiliates was stressed by officers of the N. C. C. W. Conducted by the Rev. John T. Callahan, deanery spiritual director, the program aims at instructing leaders on the important problems of today.

Rev. Albert J. Shamon, diocesan director, teaches the ... of Our Lord and ... of fellow man. The classes will continue through the Holy Season at the regular meetings.

All presidents are urged to attend not only to take part in the N. C. C. W. meeting, but also to take advantage of the courses offered them.

Checks Bread Weight

Rochester housewives were notified this week that their daily loaf of bread must again be marked for its correct weight, if it is a non-standard loaf. For the past several months an OPA ruling had allowed bakers of the non-standard loaf to use wrappers bearing an incorrect weight. The State Bureau of Weights and Measures has now withdrawn this permission.

Anthony J. Sartenfink, City Sealer of Weights and Measures, is busy this week checking on all Rochester bakers to make certain the new order is understood.

MONEY... IN YOUR POCKET

SELL YOUR CAR While Prices Are High

Hurry! Hurry!

MARSHALL MOTORS

23 So. Union Stone 6412

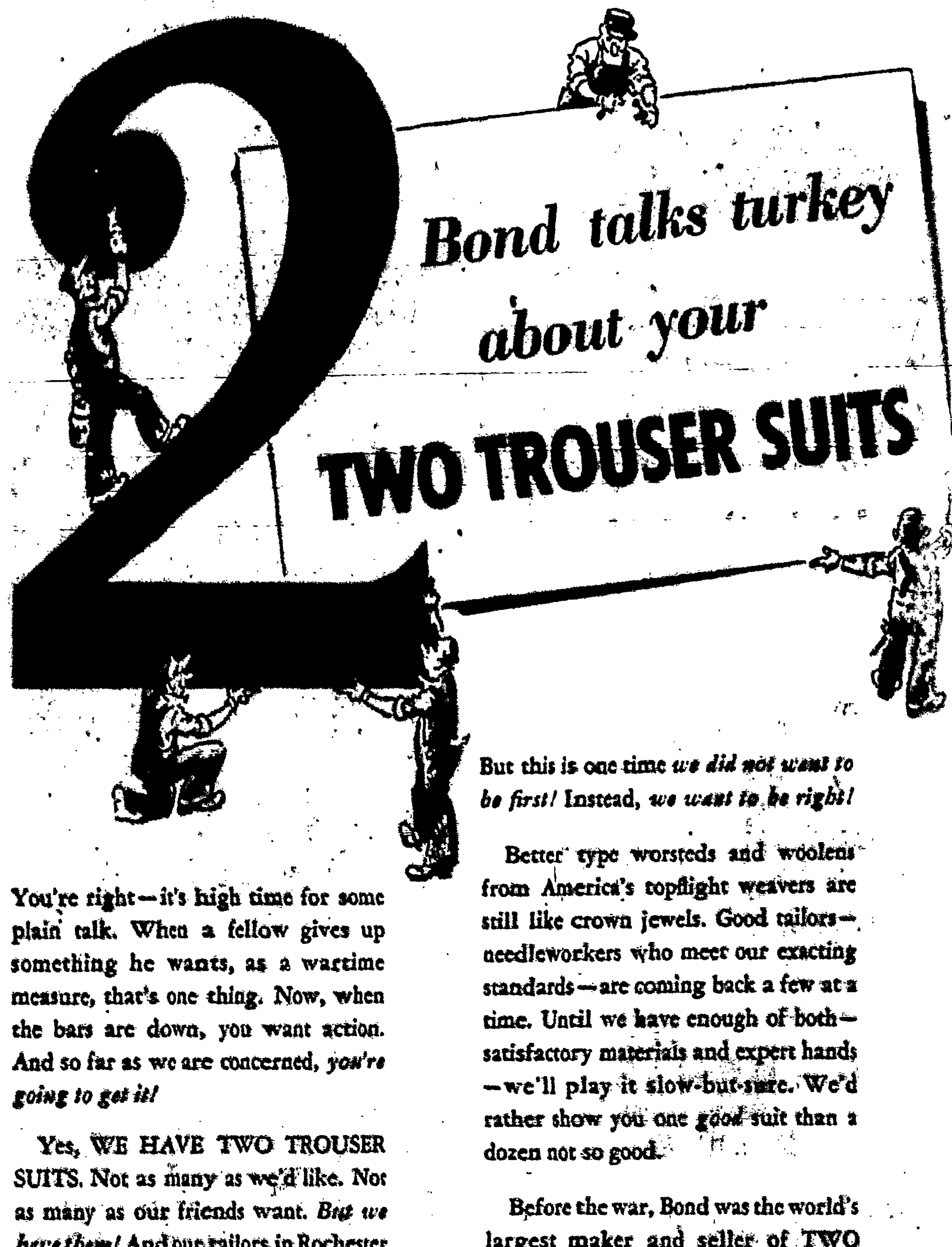

You're right—it's high time for some plain talk. When a fellow gives up something he wants, as a wartime measure, that's one thing. Now, when the bars are down, you want action. And so far as we are concerned, *you're going to get it!*

Yes, WE HAVE TWO TROUSER SUITS. Not as many as we'd like. Not as many as our friends want. *But we have them!* And our tailors in Rochester and New Brunswick are sending you more and more, every week.

Why haven't we said this sooner? Frankly, we didn't dare! The pent-up demand for TWO TROUSER SUITS is enormous. Had we closed our eyes to fabric quality, had we been willing to settle for careless, hurried workmanship, we could have had bulging show cases long ago.

But this is one time *we did not want to be first!* Instead, *we want to be right!*

Better type worsteds and woolens from America's topflight weavers are still like crown jewels. Good tailors—needleworkers who meet our exacting standards—are coming back a few at a time. Until we have enough of both—satisfactory materials and expert hands—we'll play it slow-but-sure. We'd rather show you one *good* suit than a dozen not so good.

Before the war, Bond was the world's largest maker and seller of TWO TROUSER SUITS. We're taking the driver's seat again. But not at the expense of our reputation, or the sacrifice of your good will.

These are the facts, gentlemen—the way we think you want them. And here is your invitation. If you want a TWO TROUSER SUIT—one you can buy with confidence and wear with satisfaction—we'd like you to see ours.

Charge Account or Budget Service without extra cost

Bond

133 E. Main St.

Store Hours—
Daily: 9:30 to 5:30
Saturday: 9:30 to 5:30

...dwards

...MOUS

Long Wearing

"CANNON"

NYLONS