Possibility Of Depression Is Evaluated

Hartford, Conn. — (NC) — Concern of labor, government officials and priests over the possibility of an economic depression was expressed at the meeting of the Catholic Conference on Industrial Problems, held here under the sponsorship of Bishop Henry J. O'Brien of Hartford, who said that the discussions would help toward giving the people a clearer understanding of the teachings of the Church on the important social questions of the day.

Discussing the economic outlook, Joseph P. McMurray, economic analyst for the Senate Committee on Education and Labor, predicted a business recession, unless Congress enacts legislation providing for a better distribution of goods.

There is little hope for such Congressional action, he said, unless intelligent citizens take a more active part and show greater interest in the legislation which Congress will be asked to pass during the next session.

Rough Economic Journey

Terming the present economic situation "abnormal," Mr. McMurray predicted that we may never come back to "normal" and that "we are certainly in for a rough economic journey."

James Brownlow, secretary of the Metal Trades Division, A. F. of L., in a paper on wages, prices and production, asserted that trade unions "have never accepted the unsound theory that wages must or should be geared to the cost of living," because the unions are committed to an ever higher standard of living and ever higher real wages.

The relationship between labor and employer was discussed by Ellsworth Grant, vice president of the Allen Manufacturing Co., who represented management, Timothy Flynn, CIO representative, who developed the view point of labor, and the Rev. Benjamin L. Masse, S. J., associate editor of America.

Mr. Grant developed a program offering labor a larger share in management and production ... more understanding for the workers' difficulties and grievances. Mr. Flynn said that the establishment of harmonious relations between management and labor depended on a "changed attitude" on the part of the big corporations.

Compulsory Arbitration

Father Masse, discussing the application of Papal teachings to the labor-management problem, declared that the United States had become the last hope of freedom and democracy in the world, and warned that this was no time for labor and management to be "slugging it out."

Compulsory arbitration is a dangerous solution for the labor-management problem, Father Masse said, reminding that strikes have been successfully outlawed only in three countries: in Germany under Hitler, in Italy under Mussolini and in Russia under Stalin.

The Rev. John F. Cronin, Assistant Director of the Social Action Department, National Catholic Welfare Conference, called for a moratorium on labor strife, and a meeting of management and labor representatives which should act in order to prevent any depression by presenting a "united front against the sickening recurrence of boom, bust and depression." The present inflationary trend is contrary to justice and the

"Three Worlds"

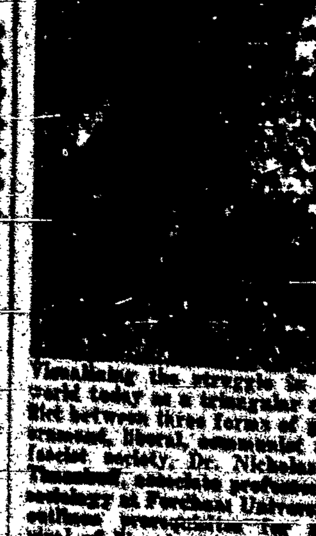

Visualizing the struggle in the world today as a triangular conflict between three forms of government, liberal, communist and fascist society, Dr. Nicholas S. Timasheff, associate professor of sociology at Fordham University, outlines ... for survival of liberal society in a new book, "Three Worlds," just published.

Vienna Catholics Aid Nazi Victims

Vienna — (RNS) — Thirteen tons of canned meat, milk and vegetables have been turned over by Vienna Caritas, Catholic charitable organization, in the past three months to aid 4,800 needy victims of Nazi political and racial persecution, it was disclosed here. Part of the supplies were received from War Relief Services of the National Catholic Welfare Conference in the United States.

Caritas also provided ten tons of flour during the first week of September to maintain feeding programs for Viennese school children threatened by the maritime strike in the United States, which prevented shipment of UNRRA supplies.

Strange But True

Little-Known Facts for Catholics

By M. J. MURRAY

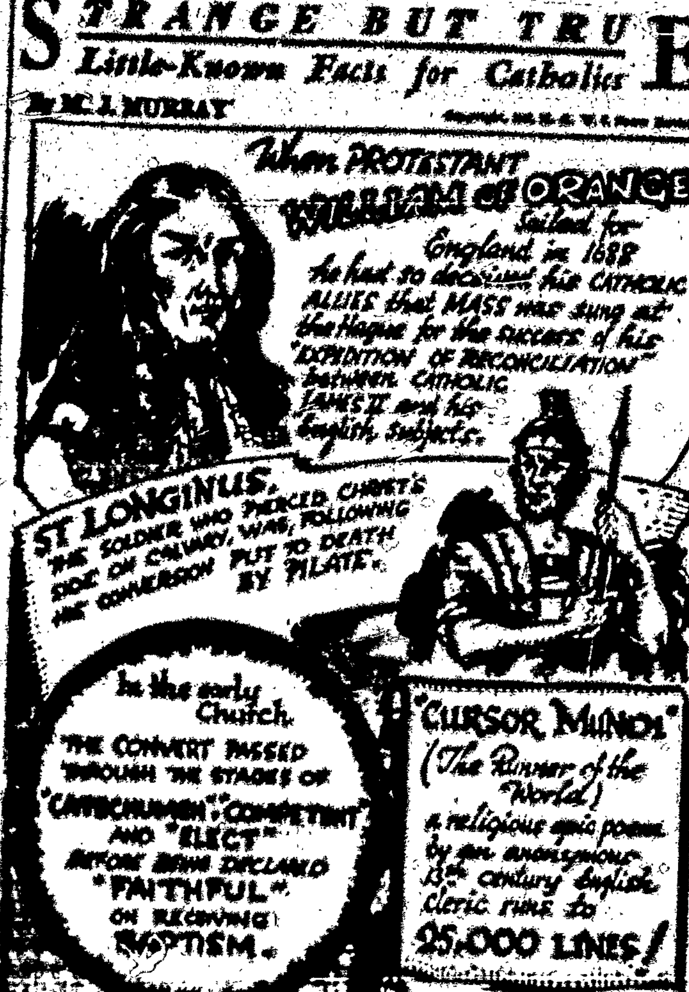

Protestants Reluctant to Try Msgr. Tiso

Washington — (NC) — Reluctance of Protestant judges in Slovakia to assume responsibility for the conviction of Catholics tried on political charges is believed to be one of the main reasons for the postponement of the trial of Msgr. Josef Tiso, Slovakia's war-time president, which was scheduled to open in August.

According to dispatches from Slovakia received here, Protestant jurists "are tired of being judges and executioners of Slovak collaborators," fearing a powerful reaction of the entire Slovak nation against Protestantism.

Protestant clergymen, some of whom hold important posts in the present Slovak regime, are said to have held a secret meeting at Ruzomberok, Slovakia, where the whole matter was discussed. Several speakers are reported to have expressed regret at the fact that Protestant judges and prosecutors prominently figure in the trials at the Bratislava "National Court," where a number of so-called collaborators have received death sentences and long prison terms.

Always Find Pretext

It was pointed out at the secret session, the dispatches from Slovakia state, "that Catholic judges always find a pretext to absent themselves from the National Court with the result that the judges and prosecutors at collaboration trials are invariably Protestants."

Leaders of the Evangelical Church in Slovakia are believed to be deeply concerned over the situation and, as a result, recommendations were adopted at the secret meeting to the effect that "Protestant judges should shift judicial responsibility to their Catholic colleagues."

In this connection, it is reported that Josef Lettrich, chairman of the Slovak National Council and political leader of the Protestants, plans to leave for the United States on a lecture tour, thus providing himself with a convenient opportunity to be absent from the forthcoming Tiso trial and to evade responsibility.

In addition to Monsignor Tiso, who is classified as a "war criminal," five other Slovak prelates and one priest are being held by the Security Police in Bratislava on charges of collaboration with the enemy, because they were members of the wartime Slovak legislature.

Cousin Offers Mass For Mrs. Cochrane

Corning — Mrs. Mary C. Hart Cochrane of 129 E. First St., died Wednesday, Sept. 25, 1946, in Corning Hospital following a brief illness. She was born in Corning, the daughter of Patrick and Honora Neary Hart and spent her life here. She was a member of St. Patrick's Church, the Stella Maris Society and the League of the Sacred Heart of that Church.

Survivors include: one sister, Mrs. Frank H. Sulls, Corning; one brother, James Hart, Corning; one nephew, J. Hart McMahon, of Newark, N. J.; one niece, Mrs. William Hallahan of Washington, D. C.

Funeral services were held Saturday at 9:30 a. m. from the late home and at 10 o'clock in St. Patrick's Church. The Rev. E. Leo McManus, assistant pastor of St. Mary's Church, Auburn, who was a cousin of the deceased celebrated the Requiem Mass. The Rev. E. A. Rawlinson, pastor, and the Rev. Thomas Cleary, assistant pastor, were in the Sanctuary. Father McManus officiated at committal services at St. Mary's Cemetery.

Delegate Unveils Papal Plaque At Kansas City

Kansas City, Mo. — (NC) — His Excellency Archbishop Amleto Giovanni Cicognani, Apostolic Delegate to the United States, addressed the Joyce Kilmer club here in connection with the unveiling of a plaque at the Kansas City Municipal Airport commemorating the 1936 visit of Cardinal Secretary of State Eugenio Pacelli, now His Holiness Pope Pius XII.

The Apostolic Delegate, who described the Kansas City airport as "one of the principal centers of the airways crossing the United States and, we may say, of the whole Western Hemisphere," said that the Holy Father's likeness had been placed there as a memorial to his desire to visit as much of the United States as he possibly could, which he accomplished by travelling by plane from coast to coast.

Book for Priests' Meditations Out

Wichita — (NC) — A new volume of practical meditations for priests entitled "Keepers of the Eucharist," by Msgr. William Schaefers, editor of The Advance Register, diocesan paper here, with a foreword by Bishop Christian H. Winkelmann of Wichita, has just been released by the Bruce Publishing Company, Milwaukee.

Msgr. Schaefers' meditations first appeared as a series of articles written for Emmanuel, official monthly of the Priests' Eucharistic League, yielding to repeated requests Msgr. Schaefers compiled them in book form.

Slovak Catholic Publishers Progress

Prague — (NC) — Great progress in the work of the Society of St. Adalbert, Catholic publishing house with headquarters at Trnava, Slovakia, was reported at the 76th annual meeting of the organization, which has more than 12,000 overseas members among the Slovaks in the United States and Canada.

Despite the difficult post-war situation, the Society has gained 14,000 new members during the past years, the greatest increase in its history. Total membership is now 167,000. Although Slovak Catholics have many grievances under the present leftist Slovak administration, it is noted with great satisfaction that the Society has been able to work unhindered.

Where To Buy

CYO to Shoot With Sheriff — Appleton — (NC) — When the boys and girls of the Catholic Youth Organization begin their course in rifle and pistol shooting here in November, one of their instructors will be Lyman B. Clark, sheriff of Outagamie County.

St. Michael's — Rev. Patrick A. Kelly, Pastor — Sunday 8:50 A. M. — Holy day Mass at 12:15 — St. Mary's, Honeoye, New York — Rev. Patrick A. Kelly, Pastor — Sunday Masses 8 - 10 A.M.

RUBBER STAMPS — Pads and Inks — BRASS STENCILS — Cast Bronze and Brass MEMORIAL PLATES — C. H. MORSE & CO., 21 N. Water Street, MAIN 1291

ASK FOR Anderson's BEVERAGES

Our Lady of Perpetual Help — 1000 Joseph Avenue

Service Station — COMPLETE AUTO SERVICE — Main 7514

SCHMIDT'S MARKET

E. BAREIS & SON — Everything in FOOTWEAR — Joseph Avenue

ST. PAUL LIQUOR STORE

DAIRY — MILK and CREAM

AUGUST M. MAHR — 1119 Joseph Avenue

Holy Apostles — Lyell Ave. and Austin St. — Sunday Masses 6 - 7 - 8 - 9 - 10 - 11 - 12:00

GRILL

H. C. Pammerening & Son

Liquor Store — LYELL at SARATOGA

GRIFFIN'S OUTSTANDING HATS — Quality and Prices — $1.95 up

More Than 26,000 Copies Weekly

SACRED HEART CATHEDRAL — 296 Flower City Park

KRAMER'S

The Jockey Cleaners and Tux Shop

FOR BETTER FURNITURE REASONABLY PRICED — MAY

Williams — COAL & OIL CO., INC.

BUDENZ LECTURE — OCT. 20 — COLUMBUS CIVIC CENTRE

FLOOR MATS — Alling & Miles — 82 Stone St.

GERHARD OPTICAL CO. — E. J. GRESS, Prop. — 69 MAIN ST. E.

Drink Homogenized Milk
BECAUSE:
1. It contains 400 units of Vitamin D.
2. It has a better flavor.
3. It digests sooner.
4. It has cream in every drop.
5. It is better for making custards and gravies.
BRIGHTON PLACE DAIRY — Division of General Ice Cream Corporation — 45 Fulton Avenue — Glenwood 144

FOLKS FAVOR FROMM'S FLAVOR — FROMM'S — DELICIOUS — HOTS — STEAMERS — COLD CUTS — For Your Luncheons or Outings — Ask Your Dealers or Call GEN. 2700

ROOFING and SHEET METAL WORK — WM. J. MEYER CO., INC. — CONTRACTORS

TownTalkBakery Inc. — 601-607 Pullman Avenue — GLEN. 6772 — Every Day We Go Your Way

GENERAL INSURANCE — EGBERT F. ASHLEY CO. — 212 Union Trust Bldg. — Rochester 4, N. Y. — 1852 — 94 Years — 1946

Bartholomay VITAMIN D HOMOGENIZED MILK — Last Drop As Rich In Cream Content As the First

"Everything Under the Sun" FOR THE OFFICE — Heinrich - Seibold STATIONERY CO. — 88 Exchange St. Main 2493

Ben Miller — Hardware - Devoe Paints — PLUMBING — ELECTRIC SUPPLIES — Sanding Machines Rented — STATE ST. ROCHESTER, N. Y. — Phone Main 6818 — We Deliver

RE-WEAVING — LIKE NEW! — FOR EXPERT WEAVING — CALL STONE 8192 — EMPIRE — Textile Weavers & Mending

From Now thru November — You'll love the warm casual feeling of Fur Fashion's favorite, the shorter, lighter Fur Jackets — from $89.00 up — Fox - Squirrel - Muskrat — H. SCHAFER CO. — FURRIERS — 700 WEST MAIN ST.

Domestic and Oriental — QUICK RELIABLE SERVICE — JUST LIKE NEW! GRAY'S — All rugs are protected by insurance against fire and theft while in our possession. — 251 Sanford St. — Monroe 1844

Saint Joseph's — VERY REV. CHARLES GUTTENBERGER, C.SS.R., Rector — 108 Franklin Street

FOR BETTER FURNITURE REASONABLY PRICED — MAY FURNITURE CO. — 259 NORTH ST. — MAIN 427

PAINT! — ACME QUALITY PAINTS — HADLOCK — 486 Central Avenue

C. C. WING PHARMACY — 117 CLINTON AVE. NO. — Prescriptionists

Martin VAN Dussen — HARDWARE and PAINTS — WALLPAPER — STONE 2718

Immaculate Conception — 445 Plymouth Ave. South — RT. REV. MONSIGNOR JOSEPH S. CAMERON - Pastor

Funeral Directors — HALLORAN SONS — 941 Plymouth Ave. S.

PLYMOUTH LIQUOR STORE — 840 Plymouth Ave. South — Telephone Main 7957

John Connor & Son — LADDERS and SALT — 430 Exchange Street — Main 1797

C. M. PHILLIPS — 97 SEWARD STREET — Pasteurized MILK and CREAM — PHONE GENESEE 467

CHAS. W. PECK PHARMACIST — 836 Plymouth Ave. at Adams — Main 7345 — Rochester 8, N. Y.

FOR THE BEST ICE CREAM SODA — TRY FISCHER'S ROYAL

HAVE YOU PURCHASED YOUR TICKET TO THE BUDENZ LECTURE — OCT. 20 — COLUMBUS AUDITORIUM

St. Ambrose . . . — Masses Sunday: 6:45, 8, 9, 10, 11 A. M., 12:15 — 31 EMPIRE BLVD. — REV. FRANK W. MASON, Pastor

O'CONNELL'S — 834 BAY ST. — YOU NAME IT WE'VE GOT IT — DELICATESSEN

"WALT" ALDERSON MARKET — MEATS - GROCERIES VEGETABLES — 900 Bay Street — Culver 3678

"DEAC" LOWERY'S — Complete Line of SOCONY PRODUCTS — 1374 CULVER ROAD — Culver 2051 — Rochester 9, N. Y.

Bronke — WATCHES DIAMONDS JEWELRY — WATCH & CLOCK REPAIRING — JEWELERS — CULVER 4918 — 1332 Culver Rd.

MAGDE BAKERIES — THE TASTE TELLS — 437 Parsells — 1399 Ridge Rd. W. — Culver 2614

CULVER BROWNBILT SHOE STORE — 1394 CULVER ROAD — featuring ROBLEE SHOES for MEN — BUSTER BROWNS for Boy or Girl — AIRSTEPS for Women

BUDENZ LECTURE TICKETS — Obtainable At TRANT'S — TUCKER'S — $.90 and $1.20 (Inc. Tax)

WALTER LE VAN — Socony Service Station — CULVER and CLIFFORD — Opp. St. Ambrose Church — Phone, CULVER 6377

SS. PETER'S AND PAUL'S — 720 MAIN STREET WEST — REV. J. EMIL GEFELL, Pastor — MASSES—Sundays: 6, 7:15, 8:30, 9:45 and 11

You Will Enjoy Scientifically Pasteurized DARCO-PROTECTED MILK "Try It" — Plymouth Dairy Inc.

J. J. KIRCHER — Dry Goods—Men's, Women's Children's Wear and Notions — 190 Campbell St. — Phone GENESEE 1222

ALTIER and HECKLER — Brownbilt Shoe Store — 990 WEST MAIN ST. — Opposite St. Mary's Hospital

LAWN MOWERS Sharpened and Repaired — DUNNE'S BICYCLE SHOP — Parts - Tires - Tubes — 371 Jefferson Ave.

William D. Hulse — Prescription Pharmacist — 424 JEFFERSON AVE. at BRONSON — ROCHESTER, N. Y.

OVER 100,000 WEEKLY READERS