THE LITTLE GIFT SHOP
AUBURN, N.Y.
Catholic Supply Center
REMEMBER DAD JUNE 16th
GIFTS
Styled with Distinction

Hospital Digs Out After Flood as New Storms Hit Elmira

Grateful for the cooperation and assistance given them, Sisters of St. Joseph and the hospital staff of St. Joseph's Hospital, Elmira are still industriously working to rehabilitate the hospital following the disastrous flood of two weeks ago.

During the past week Elmira has again been hard hit by 3 electrical storms. The electricity and power were cut off in the hospital. Emergency lighting systems worked automatically and filled an urgent need as an operation was in progress and was successfully finished during the storm.

The Sisters are deeply appreciative of the magnanimous assistance given by the people of Elmira during the flood and after. City officials, the Fire Department, New York State Armory, the Elmira Reformatory, Mark Twain Hotel, Hospital employes, numerous business concerns and volunteer workers helped unstintingly during the trying days. To all of these the St. Joseph's Hospital Board, the Staff and the Sisters extend their gratitude.

Evidence of the flood and destruction is still great. Work of rehabilitation is steadily in progress. Reconstruction goes forward in the boiler room, kitchen, tray room, physical therapy department, cafeterias, auditorium, storerooms, morgue, transformer room and other units. Painting and decorating because of cracking and falling plaster is impossible at the present time.

Among other contributions, hospital officials announce receipt this week of a $300 donation from Rochester Regiment, Knights of St. John and Ladies Auxiliaries.

3 Seneca Falls Girls Graduate

Seneca Falls — Mr. and Mrs. Conrad Sabatini, State St., will go to Albany this weekend to witness the graduation of their daughter, Miss Genevieve Sabatini, who has completed her course at Albany State Teachers College and will receive her B. S. degree there Monday. Genevieve is a graduate of Mynderse Academy and has specialized in mathematics. She plans to enter a University in the fall to continue her studies for a major degree. Mr. and Mrs. Edward De Mattia, aunt and uncle of Genevieve will also attend the exercises.

Miss Georgina Forneal, a graduate of St. Patrick's School and Mynderse Academy, is a member of the graduating class of Geneseo State Teachers College this month. Georgina has accepted a position to teach at Herne, N. Y. for the coming year. Mr. and Mrs. Frank Forneal of Seneca Falls and Miss Gloria Forneal of Lancaster, Pa. will attend the exercises.

Miss Margaret Ann Royce, daughter of Mr. and Mrs. V. D. Royce, of Cayuga Lake Boulevard was graduated from the University of Rochester School of Nursing of Strong Memorial Hospital on June 9. Exercises for the graduates of all training classes were held in the Eastman Theater on Sunday afternoon. Miss Royce is a graduate of Mynderse Academy, class of 1943.

Geneva Soldier Given Honorable Discharge

Geneva — T5 John Vickery, son of Mr. and Mrs. Leon Vickery, 71 Cherry street, has received his discharge from the Army and arrived home Sunday. He had been in the Army for two years and eighteen months overseas.

Auburn Weddings

Turner - Mosher

Philadelphia — Miss Anne M. Turner, daughter of Mr. and Mrs. William Turner of Philadelphia, and Paul J. Mosher, son of Mr. and Mrs. Jesse S. Mosher of Garrow Street were married May 11 in the Holy Child Church, Philadelphia. Rev. John McGinley, pastor, performed the ceremony.

Miss Alice Phofhl of Ithaca, a cousin of the bridegroom, was maid of honor and the bridesmaids were Miss Catharine Turner, Miss Betty Johnston, Miss Jane Hammill, Miss Mary Mullally and Miss Mary Dugan. John Komarisky of Auburn was best man. Ushers were William J. Turner, Thomas Turner, Edward Godfrey, John Johnston and Charles Rose. A wedding breakfast was served following the ceremony and a reception was held at the home of the bride's parents.

Following a wedding trip, Mr. and Mrs. Mosher returned to Auburn and are making their home in Garrow Street. Mr. Mosher recently received his honorable discharge from the Navy after serving 18 months on Okinawa and other points in Japanese waters.

Salata - Quill

Auburn — Miss Anne Salata, daughter of Mrs. Mary Salata of Orchard Street and Ralph P. Quill, son of Mr. and Mrs. James Quill of South Street were married May 25 at SS. Peter and Paul's Church by the Rev. Basil Ostasz. Miss Mary Salata, sister of the bride, and Louis Quill, brother of the bridegroom, were attendants. A dinner was served following the ceremony. Mr. and Mrs. Quill will make their home in Orchard Street.

King - Fleszar

Dora Lee King, daughter of Mrs. Ray Monorief, of Rochester and Stanley Fleszar, son of Mr. and Mrs. Joseph Fleszar of Auburn were married Thursday, May 30, in St. Hyacinth's Church. Rev. Jerome Holubowicz, O.F.M.C. performed the ceremony. The attendants were Emily Fleszar and Genevieve Kupic. The couple will make their home at 26 Mary Street.

Mullaly - Ide

Miss Helen T. Mullaly, daughter of Patrick J. Mullaly of Garrow Street and Edmond J. Ide, son of Mr. and Mrs. Harrison Ide of Wood Street were married on June 1st in St. Mary's Church. The ceremony was performed by Rev. Dr. William E. Cowen and the nuptial Mass was celebrated by Rev. Dennis W. Hickey.

The bride who was given in marriage by her father was attended by her sister, Mrs. Joseph Cimildora. Joseph M. Ide was best man for his brother. A wedding breakfast was served at Springside Inn. After a wedding trip the couple will make their home at 9 Garrow Street.

Navy Releases 2 Seneca Youths

Seneca Falls — Two young Catholic men, members of St. Patrick's Parish, completed their terms of service with the armed forces during the past week.

Seaman 1/c Francis Caracciolo, son of Mr. and Mrs. Dominic Caracciolo, received his honorable discharge after serving one year. Francis saw service on both the Atlantic and Pacific oceans.

John Tarquino, Water Tender, 2/c, son of Mr. and Mrs. Anthony Tarquino, Fall St., was honorably discharged from the U. S. Naval Reserve after serving 23 months. John served on an LST in the European area during the invasion and battle of France and later was stationed aboard ship in the Carribean.

Alumni Elects Staff

Auburn — Holy Family High School Alumni Association elected officers for the 1946-1947 school term as follows: President, George Bannon; Vice president, Miss Catherine Leonard; Secretary, Miss Margaret Doyle; treasurer, James Tracy.

Speaker

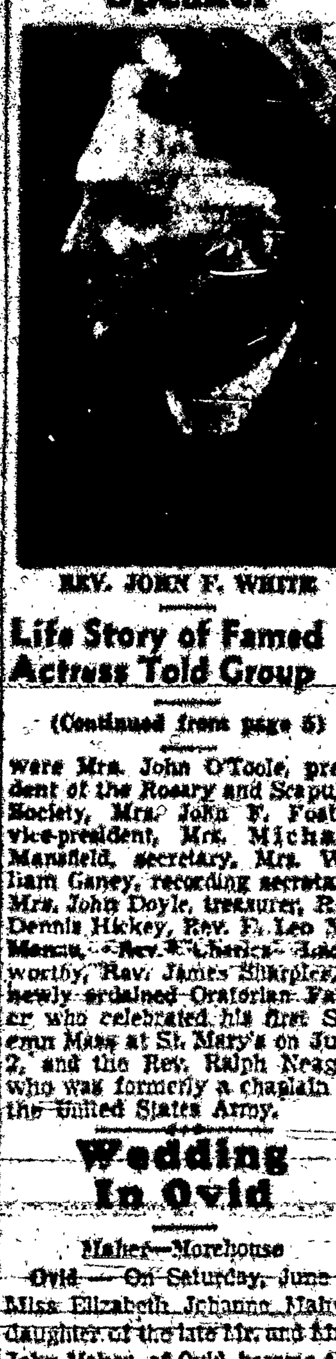

REV. JOHN F. WHITE

Life Story of Famed Actress Told Group

(Continued from page 5)

were Mrs. John O'Toole, president of the Rosary and Scapular Society, Mrs. John F. Foster, vice-president, Mrs. Michael Mansfield, secretary, Mrs. William Ganey, recording secretary, Mrs. John Doyle, treasurer, Rev. Dennis Hickey, Rev. F. Leo McManus, Rev. Charles Langworthy, Rev. James Sharpley, a newly ordained Oratorian Father who celebrated his first Solemn Mass at St. Mary's on June 2, and the Rev. Ralph Neagle, who was formerly a chaplain in the United States Army.

Wedding In Ovid

Maher—Morehouse

Ovid — On Saturday, June 8, Miss Elizabeth Johanna Maher, daughter of the late Mr. and Mrs. John Maher, of Ovid, became the bride of Frederick L. Morehouse, son of Mr. and Mrs. Frederick Morehouse, Lake Road, Seneca Falls, in Holy Cross Church, Ovid, at 10 A. M. The Rev. Thomas P. Stafford, pastor, performed the ceremony.

Miss Mary Maher, sister of the bride, was maid of honor, and Mrs. Daniel Maher of Champlain, N. Y., and Mrs. Robert Mannix of Ovid, were matrons of honor. Miss Mary Stengle, niece of the bride, was junior bridesmaid, and Mary Maher, niece of the bride, also, and Sandra Morehouse, niece of the bridegroom, were flower girls. Covert Morehouse of Seneca Falls, twin brother, was best man and the ushers were Allyn Morehouse and Thomas W. Maher.

The bride attended Ovid Central School and is a graduate of Nazareth Academy, Rochester. For five years she has been secretary to the Nurses' Aid division of the Rochester Chapter of the American Red Cross. The bridegroom is a graduate of Mynderse Academy and was recently honorably discharged from the Army after serving five years, the greater portion of which was spent overseas. Mr. and Mrs. Morehouse will reside on the Lake Road.

Baseball

Geneva — St. Francis continued its undefeated record in the A League by defeating the CIO 13-8 on Friday night at the Y Field.

Conboys remain unbeaten in the National Division of the B League. They defeated Nyo and Walt's team by the score of 10 to 8. The West End Club defeated the Columbian Squires No. 1 team 15 to 9.

The Knights of Columbus defeated the IH team by the score of 4 to 3 on Tuesday.

In the B league the Swampea defeated the St. Francis nine, 9-3.

FINAL TRIBUTE TO SISTER BRIDE

Funeral services for Sister M. Bride Smith who died Tuesday, June 4, 1946, in Brockport, were held Thursday, June 6, at Nazareth Convent Chapel in Pittsford.

Solemn Mass of Requiem was celebrated by the Rev. John A. Smith, pastor of St. Mary's Church, Corning, brother of the deceased, assisted by the Rev. Michael J. Krieg, Deacon; the Rev. John J. Tressy, nephew of the deceased, sub-deacon; the Rev. Joseph F. McCarthy, Master of Ceremonies; the Rev. John O'Beirne and the Rev. Daniel McCarthy, Acolytes.

Present in the sanctuary were the Rt. Rev. Msgr. William M. Hart, V. G., the Rt. Rev. Msgr. William F. Bergan, the Rt. Rev. Msgr. Joseph Grady, the Rev. Louis Edelman, the Rev. Joseph H. Gefell, the Rev. Dr. Charles J. Mahoney, the Rev. Edward T. Meagher, the Rev. Leo V. Smith, the Rev. John M. Duffy, the Rev. Daniel R. Sullivan, the Rev. James P. Collins, the Rev. Edward Tolster, the Rev. John S. Hayes, the Rev. Gerald T. Brennan, the Rev. Edward M. Lyons, the Rev. Laurence W. Gannon, the Rev. Harold F. Rogers, the Rev. John F. Woloch, the Rev. William W. Heisel, the Rev. Michael J. Tydings, the Rev. Jacob B. Rauber, the Rev. William M. Cannan, the Rev. Paul E. Tulte.

Final blessing at the grave was given by Father Edelman, assisted by Father Smith, Father Tressy, Father Krieg, Father McCarthey, Doctor Mahoney, Father Brennan, Father O'Beirne, and Father Tulte.

Sister Bride entered the Sisters of St. Joseph in 1897, and spent many years as housekeeper in various convents of the diocese, including Immaculate Conception, St. Agnes Institute and St. Francis Xavier, Rochester, St. Mary's, Canandaigua, St. Patrick's, Corning, and Nativity Convent, Brockport.

She is survived by three brothers, the Rev. John A. Smith, pastor of St. Mary's Church, Corning, Patrick and Jeremiah Smith of Ireland; three sisters, Sister M. Patricia of St. Bridget's Convent, Rochester, Miss Johanna Smith of Ithaca, and Mrs. Anna Fitzpatrick of Ireland; likewise several nieces and a nephew, the Rev. John Tressy, assistant pastor of St. Monica's Church, Rochester.

44 Students High In Religion Test

Auburn — The report of the examination in religious education held on May 22 was given to the students this week. Richard Feeley and Richard Murphy received a mark of 99% and Francis Antonacci, Helen Austin and Marion Hogan 98%.

The following received a mark of 90% or above: Michael Abraham, Anne Bergan, Catherine Barney, Mary Conrad, Patricia Englert, Mary Kelly, Marie Major, Patricia O'Brien, Catherine O'Toole, Margaret Hogan, Edward Secaur, David Smith, Mary Ann Abraham, Betty Brennan, Mary Ann Charles, Alfred Cirillo, Jane Connors, Joan Crawford, Betty DeFonde.

Paul Granato, Josephine Griffin, Laura Major, Joseph Monachino, Stephen Quill, Frances Riley, Betty Smith, Josephine Siracusa, James Socci, Jeanne DeForrest, Joseph Guerra, Gilbert Jackson, Robert Kelly, Peter Manzone, Raymond O'Connor, Richard Mentillo, Lucille Scalise, James O'Neill, Pat. Monachino, and Marjorie Long.

10,000 Moravians In Pilgrimage

Prague — (NC) — More than 10,000 Moravian Catholics took part in the May pilgrimage to the miraculous image of Our Lady at Svaty Kopeck (Holy Hill)

Mrs. A. J. Cowan Installed by CDA

Geneva — Court Geneva, Catholic Daughters of America, installed officers and held a reception for new members Wednesday, June 5th at the Woman's Building. Mrs. Grace Partrick of North Rose, district deputy, was in charge of the installation ceremonies. Fifty members attended.

Installed were: Grand Regent, Mrs. A. J. Cowan; vice-regent, Mrs. Thomas Bolger; prophetess, Mrs. Stephen Myers; historian, Mrs. Mary Souders; financial secretary, Miss Catherine Murphy; treasurer, Miss Agnes Hillerd; monitor, Mrs. Anton Bauer; sentinel, Mrs. Clara Lathrop; trustees, Mrs. Mae McCafferty and Mrs. Genevieve Smith.

A report on the state convention was presented by Mrs. Partrick.

A vote of thanks was given Mrs. Joseph McElroy for her services as Senior hostess for the Catholic Daughters since the opening of the USO in Geneva.

2 Geneva Girls Graduate Nurses

Geneva — Two young women of this city were graduated from St. Mary's School of Nursing, Rochester, on Friday evening at commencement exercises held for six Rochester hospitals in the Eastman Theater.

The graduates are:

Miss Mary N. Snowney, daughter of Mr. and Mrs. Joseph Snowney, 1 Railroad Place, a graduate of DeSales High School, class of 1943.

Miss Mary DeMeo, daughter of Mr. and Mrs. Joseph DeMeo, 96 East North St., graduate of DeSales High School, also in class of 1943.

Nazareth Summer Sessions

Among the 135 Catholic colleges of the country listing summer sessions with the N. C. W. C. Department of Education is Nazareth College where classes will be held from July 5 to Aug. 12.

Seneca Falls Weddings

Laude—Huebeler

Seneca Falls — Miss Katherine Laude, daughter of Mr. and Mrs. Chris Laude, Canoga St., and Carlton Huebeler, son of Mr. and Mrs. Earl Huebeler, Newark, N. Y., were united in marriage in St. Patrick's Church on June 5. Rev. John P. O'Beirne, pastor, performed the ceremony and offered the Nuptial Mass.

The bride, given in marriage by her father, was attended by Miss Jane McFarland, maid of honor, Miss Marian Spencer and Miss Dolores Lamson, as bridesmaids. Kenneth Huebeler was his brother's attendant. The ushers were Louis Laude and Harry Brewer of Webster.

The bride is a graduate of Mynderse Academy and has been employed in the office of Goulds Pumps, Inc. The bridegroom is a graduate of Newark High School, St. Michael's College, Toronto, and the Rochester Business Institute. He is employed at the Newark State School.

After a wedding trip by airplane, the young couple will live at 130 Church St., Newark.

Carroll—Gee

The wedding of Miss Mary P. Carroll, daughter of Mr. and Mrs. John F. Carroll, Washington St., and Sheldon Gee, son of Mr. and Mrs. Edward D. Gee, was solemnized Thursday afternoon in St. Patrick's Church. The Rev. James D. Cuffney, assistant pastor, performed the ceremony. Mr. and Mrs. Leo F. Carroll attended the couple. A dinner at Krebs for the bridal party followed the ceremony. After a trip to the Pocono Mountains, Mr. and Mrs. Gee will reside on Cayuga Lake Boulevard.

Bonacci—Lovallo

Miss Anne Bonacci, daughter of Mr. and Mrs. James Bonacci, Chestnut St., and William Lovallo, son of Mr. and Mrs. Angelo Lovallo, Port Chester, N. Y., were united in marriage in St. Patrick's Church, on June 1. The ceremony was performed by Rev. John P. O'Beirne, who also officiated at the Nuptial Mass. The bride was given in marriage by her father and attended by Miss Phyllis Fiorelli. Salvatore Modino of Port Chester was best man. A dinner at Lambert's Grill and a reception in the S. M. S. Hall followed the Church rites.

Mr. Lovallo is a veteran of four years service with the U.S. Army Air Corps. After a wedding trip, the young couple will reside in Port Chester.

J. EDWARD REILLY
FUNERAL DIRECTOR — PENN YAN, N. Y.
Night Phone: 1576-W — Funeral Chapel: 412
Ambulance Service, Day or Night

FRED L. LANE'S HOME TOWN MARKET
WHOLESALE and RETAIL MEATS
Our Famous Quality Meats Are Served in Auburn's Leading Homes, Hospitals and Institutions
41 NORTH ST. — PHONE 819 — AUBURN, N. Y.

ST. ALOYSIUS
162 Van Anden Street—AUBURN, N. Y.
REV. JOHN B. CROWLEY, Pastor
MASSES—Sunday: 7:30, 9, 10:30.

HARTLEW'S MARKET — Choice Western Beef — 264½ West Genesee St. — Phone 302 — AUBURN, N. Y.

W. A. FULTON — JEWELER — Auburn, N. Y. — Diamond Specialists

AMERICAN TAXI — PHONE 700 — REGGIE HARRIS, Owner — 5 Clark Street, Auburn, N. Y.

SCHRECK BROS. — FURNITURE — AUBURN

Dairylea — Homogenized Vitamin D Milk — Auburn, N. Y. — Phone 2435

OCKENDEN DAIRY — "Auburn's Finest Dairy Products" — Properly Pasteurized for Your Protection — 117 DUNNING AVENUE — AUBURN, N. Y.

FRANK D'ANTONIO — LIQUOR STORE — Formerly Kavanagh's — PHONE 711 — 24 NORTH ST. AUBURN, N.Y.

THE 5 POINT RED & WHITE STORE — Groceries, Cold Cuts, Vegetables, BOTTLED BEER AND ALE — Open Evenings and Sunday — 27 Grant Ave., Auburn, N.Y. Tel. 318

John's Army & Navy Store — The Home for WORK CLOTHES MEN'S AND BOYS' WEAR — For Dress and Work — CLARK AND STATE STREETS — AUBURN, N. Y.

L. H. SHEPARD — REAL ESTATE — Real Service in Real Estate — AUBURN, NEW YORK

Auburn Rag & Metal Co. — 19-23 Pardee St. — Phone 251

Nolan's Shoe Store — 33 GENESEE STREET — QUALITY SHOES — Moderately Priced

The WOODLOCK — Hotel - Restaurant - Grill — "Famous For Fine Foods" — STATE ST. cor. WATER

LEWIS DRUG STORE

ST. ALPHONSUS
97-101 East Genesee St.—AUBURN, N. Y.
REV. FREDERICK G. STRAUB, Pastor
MASSES—Sunday: 5:15, 6, 7, 8, 9, 10, 11 and 12 M.

REAL ESTATE — INSURANCE — MERTON L. BENTLEY — GENESEE ST., AUBURN, N. Y.

HOTEL OSBORNE — AUBURN, N. Y. — "The Gateway to the Finger Lakes Region"

WHITING'S — WALLPAPER and PAINTS — Phone 1061 — 31 EAST GENESEE ST. AUBURN, N. Y.

We Sell the Best — Sam's Liquor Store — Phone 2102 — 131 WALL ST. AUBURN, N.Y.

F. D. Maxwell Co. — AUBURN, N. Y.

GODFREY SERVICE — 31 GRANT AVENUE — Open 7 A. M. to 7 P. M. (Except Tuesday) — Sunday 9 A. M. to 6 P. M. — AUBURN, N. Y.

Rothchild's Jewelry and Luggage Shop — You Will Always Do Better Here — 20 STATE ST. AUBURN, N.Y.

MULDOON DRY CLEANERS — Plant Office — 103 GRANT AVE. — AUBURN, N. Y.

SHOES and LUGGAGE — BENNETT and TRACY'S — 62-64 Genesee

Osborn House Pharmacy — PAUL S. MURPHY, Prop. — Licensed Pharmacist — 59 STATE ST. AUBURN, N.Y.

BISGROVE DAIRY — 48 Capitol St. — GRADE A PASTEURIZED MILK and CREAM

Phone 2101 — 5★★★★★ LIQUOR STORE — 38 FRANKLIN ST. AUBURN, N. Y.

Everything Electrical — O'DONNELL ELECTRIC CO. — AUBURN, N. Y. — 15 MARKET ST.

Fred Rondina — GENERAL ELECTRIC APPLIANCES — FURNITURE, RUGS, STOVES AND FLOOR COVERINGS — 41 to 43 Water St. — PHONE 2750—AUBURN, N. Y. — "Furnish The Home Complete" Special Terms—Reasonable Prices — 54 to 66 State St.

M. D. GREENE LUMBER CO. — AUBURN, N. Y.

TOP PRICES For Your CAR — LEO FOX — COR. FRANKLIN and SEMINARY

Catholic Courier Journal — Auburn Representative For Advertising — FRANK J. SIKORA, JR. — 63 PERRINE ST. AUBURN, N. Y. — Tel. 1084-1

SAINT JOHN'S — PORT BYRON
REV. JOHN A. GUY, Pastor
Masses—Sunday: 8:30 or 9:45 A. M. (Alternate Sundays)

The Winton Shoppe — Headquarters for Men's, Women's, Children's CLOTHING and SHOES — WEEDSPORT, N. Y.

Rathbun's Grocery — A VARIETY OF FRESH MEATS, VEGETABLES and FRUITS — Open Evenings until 8:30 — MAIN ST. PORT BYRON, N.Y.

WEEDSPORT LIQUOR STORE — CHOICE WINES and LIQUORS — Peter J. Pysnack — 40 S. SENECA ST. — WEEDSPORT, N. Y.

PORT BYRON HOTEL — CLAM CHOWDER AND DELICIOUS SANDWICHES — All Legal Beverages — PORT BYRON, N. Y.

CARR'S HARDWARE — B.P.S. PAINTS & VARNISHES — ELECTRICAL APPLIANCES — BUILDERS' HARDWARE — Phone 2331 Port Byron, N. Y.

Patronize Your Parish Advertiser

St. Francis De Sales
140 Exchange Street—GENEVA, N. Y.
REV. EDWARD K. BALL, Pastor
MASSES—Sundays: 6:00 - 7:00 - 8:30 - 10:00 - 11:00

FINGER LAKES Laundries and Cleaners — COMPLETE HOME SERVICE — TELEPHONE 6677 — 511 Exchange St., Geneva, N. Y.

Geneva Milk Company — MILK AND MILK PRODUCTS — W. North Cor. Maple Street — GENEVA, N. Y.

The J. W. Smith Dry Goods Company — Established 1847 — Seneca and Linden Streets — GENEVA, NEW YORK

Sears Roebuck & Co. — SHOP AT SEARS — 479 Exchange St. Geneva, N.Y. — PHONE 6635

McCarthy's PHARMACY — 162 Castle Street

TOM ROGERS — GIVES YOU A "QUICKIE" ON THE WASHINGTON SCENE WEEKLY

Pepsi-Cola — BOTTLING CO. OF GENEVA, N. Y.

JEWELRY GIFTS Of All Kinds — DIAMONDS — SILVERWARE — CHINAWARE — S. A. GILBERT — JEWELER — 510 Exchange St. Geneva, N. Y.

ST. PATRICK'S
WEST BAYARD STREET—SENECA FALLS, N. Y.
REV. JOHN P. O'BEIRNE, Pastor
MASSES: Sunday: 7, 8:30, 9:30 and 10:30

The Armitage — SENECA FALLS NEW YORK

CRAYTON'S DRUG STORE — GILBERT D. POTTER, Prop. — "In Business For Your Health" — 64 Falls St. Seneca Falls, N. Y.

Kellogg's Garage — FRED L. HAMILTON, Prop. — GENERAL REPAIRING, STORAGE, WASHING, GREASING, GASOLINE, OIL, ACCESSORIES, TAXI AND TOWING SERVICE — Seneca Falls, N. Y.

BAND BOX DRY CLEANER — FRANK ZONA & SONS — LADIES' and GENTS' TAILOR — PRESSING and REPAIRING — We Call—We Deliver — SENECA FALLS, N. Y.

GEO. S. ROBINETTE — JEWELER — DIAMONDS — WATCHES — Rings — Silverware, Etc. — BILL FOLDS — 92 Fall St. Seneca Falls, N. Y.

JOHN T. McKEON — HARDWARE — PYREX WARE — TOOLS — WATER HEATERS — MEDICINE CABINETS — CELLAR POSTS — 17 FALL ST.

The Thomas J. Farron, Agency — GENERAL INSURANCE and BONDS — SENECA FALLS, N. Y.

BROTANS — Clothing for the Family — 65 Fall Street — SENECA FALLS, N. Y.

SENECA FALLS GRANITE WORKS — MONUMENTS — Seneca Falls

CAMILLA'S — 128 Fall St. Seneca Falls, N. Y. — BEAUTY SHOPPE — Free Consultation on Scalp Care

ST. STEPHEN'S
48 Pultney Street—GENEVA, N. Y.
REV. WILLIAM H. McPADDEN, Pastor
MASSES—Sunday: 6, 7, 8:30, 9:30, 11.

Keilty Dry Goods Co. — Incorporated — Outer Garments and Furnishings For Women, Misses and Children — 34 Seneca Street Tel. 2149 — GENEVA, N. Y.

GENEVA Dry Cleaning Co. — Phone 2742 — 10 Linden Street — GENEVA, N. Y.

FAIRFAX BROS. CO. — Sherwin Williams Paints — Imperial Washable Wallpaper — 87 Castle St. Geneva, N. Y. — Phone 2441

BAKER & STARK Inc. — A Good Clothing Store Since 1899 — Cash and One Price Clothiers — 489 Exchange St.—Geneva, N. Y. — 108 Elm St. — Penn Yan, N. Y.

Lynch Furniture Co. — Geneva's Home Store For Over Forty Years — 479 Exchange St.

ROGAN & JOHNSON — Clothes for Men — HICKEY-FREEMAN CLOTHES — 16 SENECA ST. - GENEVA, N. Y.

HOTEL SENECA — OVERLOOKING SENECA LAKE — Famous Cuisine—Grill Room — Main Dining Room — In the Heart of the Finger Lakes — GENEVA, N. Y. — S. K. NESTER, Prop.

Howard L. Reeder — PHONE 666—All Hours — GENEVA, N. Y.

IMPORTANT To Us As Our 26,000 Other Subscribers — Trade from the Courier Ads