College Guild to Open Dessert Bridge Series

The first of a series of dessert Bridge parties, sponsored by the Nazareth College Guild, will be held Wed., Jan. 10, at 1 p. m. at the Class House, on Lake Ave.

Mrs. Frank Foery, newly elected president, has appointed Mrs. Edward Christoph chairman; Mrs. Erwin Thurston, co-chairman; assisted by the following committee: Mrs. Lee Bachman, Mrs. George Bryant, Mrs. Charles Cornell, Mrs. John Elling, Mrs. Frank Esterheld, Mrs. Frank Gallagher, Mrs. Frank Gardner, Mrs. Frank Hammill, Mrs. Emmet Kildea, Mrs. Henry Klingler, Mrs. Frank Mahler, Mrs. Joseph Ringlestein, Mrs. Lawrence Ritz, Mrs. Roman Taylert, and Mrs. Frank Temmerman.

Deferred Party At Holy Family

Regular meeting of the Rosary Society of Holy Family Church, and the Christmas party postponed because of the weather, will take place in the meeting rooms Wednesday evening, Jan. 11, after church services. President Helen Veltz will preside.

Each member is requested to bring a 25 cent gift for Santa to distribute. The program originally planned by the committee will be carried out. There will be group carol singing. Any member wishing to obtain the badge worn at special events may do so at this or any other meeting.

Arrangements are in charge of Mrs. Loretta Sauers, general chairman, assisted by Mrs. Laura Heimrich as co-chairman and the following: Mesdames Frances Donnelly, Alma Meyers, Mary Metzger, Margaret Murra, Loretta Ritzenthaler, Julia Schwab, Rose Wurzer, Anne Yaeger and the Misses Eleanor and Margaret Hettel.

Aides Named for Rosarian Meeting

Monthly meeting of Holy Rosary Rosarians will be held in the school hall Monday evening, Jan. 8, followed by services in the church. There will be entertainment and refreshments later.

Chairman, Mrs. John Duignan, will have the following committee: Mesdames F. Corrigan, H. Hull, Max Walthers, Eugene McCarthy, William Stock, C. Keegan, Harry Coniff, Charles Pixley, Ella Dunh, and I Ernst.

Strip of War Power

LONDON, Jan. 3 — (INS) — Sir Stafford Cripps, British Minister of Aircraft Production, declared today that Germany as a nation must be stripped of its power to make war but that its people should be treated after the war as "brothers in the human family sharing the fatherhood of God."

The NCCS Canteen Review

—By The Observer—

We're a little on the weak and weary side today, friends: it's been a busy week. We served four breakfasts over the holidays, you know, through the kindness of two very able and spirited committees. We finished up with a feeling of great satisfaction, though, that makes up for all the smothered yawns at the Canteen seven-thirty a. m. "roll call."

Last week-end we were blessed with two marvelous committees, who jumped right into their work with true New Year cheeriness. Sunday, the Rosary Society of St. Jerome's Church in East Rochester journeyed in to present their gift to the boys. What with bacon and eggs and Virginia Reels and so on, the "joint was jumping."

Monday, New Year's Day, was quieter, much quieter. Our sponsors were the ladies of the Rosary Society of St. Patrick's Church, on their second very welcome visit. Our boys, while still hungry and talkative, were just not in a "jive" mood. To begin with, there was a comparatively small number of men in the dormitory, so that we had fewer to serve than usual; and secondly, many of them had been royally entertained the preceding night by our hospitable Rochester people.

Rochester Second

Incidentally, you should hear the way these boys praise the hospitality of our fair city; it's a joy to hear them comparing us with other furlough towns. One marine, who said he was speaking for most servicemen (though we didn't ask how many had actually voted), told us that Rochester was the second-best furlough town in the country! Chicago ranks first, much as we hate to admit it. It seems though, (still quoting our friend, the marine), that the basis of choice is different; in Chicago there are more things to do, places to go, things to see, and even free rides on buses and trolleys. In Rochester, however, it is the friendliness of the people, their readiness to take a boy in and make him one of them, that puts us way up in second place in the country.

To get back to the original thesis, our two sponsors over the week-end were prime examples of this friendliness of Rochester's. The ease and informality which prevailed made the two mornings as much fun for the committees serving as for the boys. May it be always thus!

Our first serviceman of the new year was a sailor from Ogden, Utah, who very much wished that he was eating his breakfast with his wife and two children back there in the foothills of the mountains. The skiing in Utah is wonderful this time of the year, he said; and the swimming is marvelous in Florida at this season, too, according to another sailor. This Florida boy only manages to put up with this mild winter of ours because the Navy encourages it! Seriously, you whose boys were not with you during these holidays may be sure they were talking about you, and about the familiar things of home, to any sympathetic listener,—just as our boys from Utah and Idaho and Florida and the State of Washington were doing.

So to you all who helped to keep our guests occupied over these holidays, a pat on the back. Whether you came down to fill them with goodies, or gave a gift to go under their tree, or invited them to your home for dinner, you have their thanks and ours. We're sure you have also the thanks of their loved ones, for helping them over the hardest time to be away from home, the Christmas holidays.

December 1944 Report

N.C.C.S. Canteen at Columbus Civic Centre

Date	Sponsors	Volunteers	Hours	Breakfasts
3	Woman's Board of St. Mary's Hospital	47	161¼	150
10	Rosary Society of Corpus Christi	60	136	107
17	Rochester Linen Supply Association	30	111½	97
24	Doctors of St. Mary's Hospital Staff	46	170¾	76
26	Catholic Courier & Journal	30	90½	61
31	St. Jerome's Church, East Rochester	46	154	86
	Totals....	245	873	555
	Pianists: ..	5	15	
	Dormitory	40	58	
		290	946	

GI FROM HERE SINGS MASS RESPONSES IN FRANCE

Corp John J. Reins, stationed somewhere in France, was "a little shaky" when he had to sing the responses for High Mass in a large French church, he admits in a letter received here.

The French priest wanted to have High Mass on Sunday for the American soldiers stationed next door in the Catholic school building, writes Corporal Reins, so "I offered to sing."

"I'll always remember it. They sing on the altar next to the priest so I was a little shaky but I got over it after the Mass started."

FREE MOVIES AT MUSEUM

Free film programs have been scheduled for Saturday and Sunday by the Rochester Museum of Arts and Sciences, according to Dr. Arthur C. Parker, museum director.

The regular Saturday children's program will include two cartoons, "A Little Bird Told Me," and "Hail the King," and three educational films, "Sahara," "Stephen Foster," and "Ride, 'Em, Cowboy." The films will be shown at 10:30 a. m.

The free adult film scheduled for 3 p. m. Sunday is "Across the World with Mr. and Mrs. Martin Johnson."

FIRMER IN WILL

When God's ear seems turned from you, and prayer brings no relief, then should your faith be stronger and your will to persevere be firmer. To weaken is to die to faith and the Grace of God.

Mercy Alumnae To Sponsor NCCS Canteen Sunday

Alumnae of Our Lady of Mercy High School will sponsor the breakfast for servicemen in the N.C.C.S. Canteen, located in the Knights of Columbus clubrooms, Columbus Civic Center, Sunday morning, Jan. 7. The servicemen spend the night in the USO ... dormitory in the Centre and go to the Canteen for breakfast and entertainment.

Jan. 14—Ladies Auxiliary, Ancient Order of Hibernians.

Jan. 21—Catholic Daughters of America.

Jan. 28—[illegible]

Organizations desiring to sponsor a Sunday breakfast for servicemen, should call Miss Dorothy Craig, Genesee [illegible].

OUR LADY OF
GOOD COUNSEL
Brooks Ave. cor. Genesee Pk. Blvd.
REV. EDWARD T. MEAGHER - Pastor
Masses—Sunday: 7 - 8 - 9 - 10 - 11 - 12:00

HENNER'S
LIQUOR STORE
GENESEE 4660
554 CHILI AVE. Near Thurston

THURSTON DO-NUT SPOT
WE SPECIALIZE IN CATERING
Do-Nuts Fresh Every 2 Hours
Night Dinners Home-Made Pies
Sandwiches, Etc.
530 Thurston Rd. - Genesee 7133

SOUTHWEST
SHOE REBUILDER
We Close Wednesday - All Day
Ask "CHARLIE"
503 THURSTON GEN. 5900

Just Better
ICE CREAM and SHERBET
JACKSON-BAILEY
301 Thurston Rd. — Gen. 7180

ALTIER and HECKLER
Brownbilt Shoe Store
Air-Step, Robles, Buster Brown
900 WEST MAIN ST.
Opposite St. Mary's Hospital

WOLFF PHARMACY
LOWEST PRICES THURSTON RD.
Professional Pharmacist
481 Thurston Rd. Gen. 6474
3 Doors from Brooks Free Delivery

BUY
COURIER
Be Convinced!
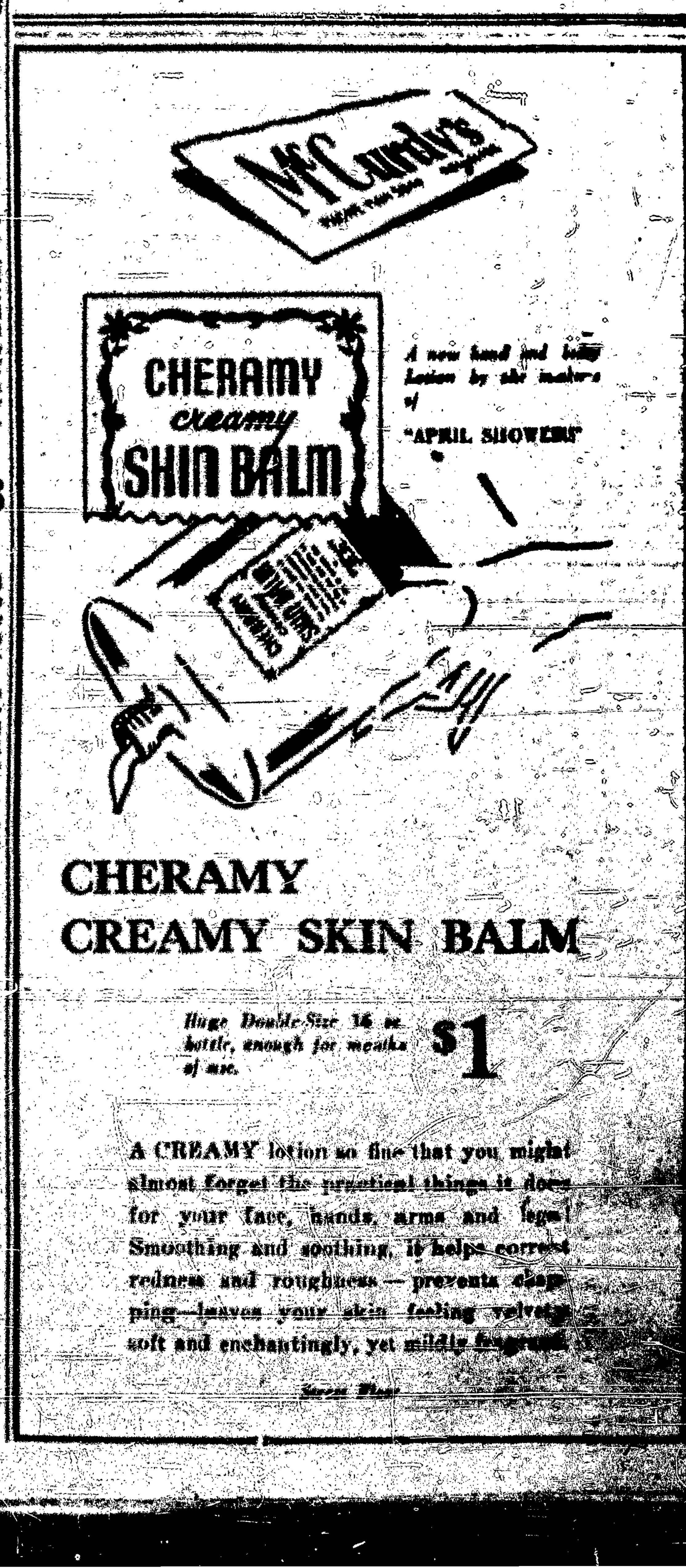
NEWMAN—Florist
450 BROOKS AVE.
Genesee 4698—Delivery
FLOWERS For All OCCASIONS