Way of the World

The way of the world is the way of the flesh and the devil, but the way of Christ is the way of the spirit and the eternal reward.—Rev. Paschal Boland, O.S.B.

Easter Greetings

REED

"See What You Buy... Buy In Glass"

F. E. REED GLASS CO.

860 Maple Street Rochester, N. Y.

Manufacturers of Glass Containers

Coolerator

Keeps Foods FRESH WITH PURE WASHED AIR

200 LBS. OF ICE FREE WITH EACH BOX

AMAZING NEW COOLERATOR ANSWERS TODAY'S REFRIGERATION PROBLEM

● Important to every housewife in these days of food rationing is Coolerator's marvelous food keeping qualities. ● Coolerator's washed air refrigeration method uses ice to keep foods fresh longer and preserve their natural flavors. ● This amazing new refrigerator is possible today because it is built almost entirely of non-critical materials and conforms with W.P.B. requirements. ● This low-cost Coolerator is built to meet today's refrigeration needs, and to give you good refrigeration for years to come. ● Operating costs are small—re-icing is necessary only twice a week on the average.

Plenty of Crushed or Chipped Ice Too, For Cooling Beverages and For Salads

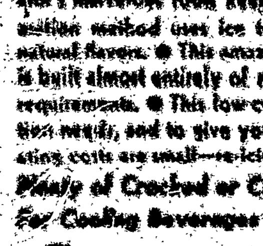

LESS DRYING OUT OF FOODS

COVERED DISHES NOT NEEDED

KEEPS FOODS FRESHER

69.98

Convenient Terms

BUY WAR BONDS

BUY WAR SAVINGS STAMPS AT

Edwards

SIXTH FLOOR

Nazareth 'World Court' Studies Papal Peace Plan

By DORIS DUNLEA

Student interest is being focused these days on the formulation of a student World Court for the purpose of planning for International Peace and Rehabilitation. During the year preparations have been made by intensive study of the Papal Peace Program and peace plans proposed by scholars and statesmen.

The following girls have been chosen from the senior and junior classes to head the various commissions: Helen Coschina, human rights; Florence Biss, political; Virginia Sullivan, economic order; Patricia Goodwin, world court; and Jeanne Teddy, rehabilitation.

At I. R. C. Meeting

The college International Relations Club will be represented at the meeting of the national I. R. C. at Trinity College, Washington, D. C., on Monday, Apr. 26, by Margaret Dunlay, president of the club. The topic under discussion will be Unity for Peace After Victory. Miss Dunlay will be chairman of the committee considering the Catholic students' task in preparation for world rehabilitation.

Sodality Elects

The newly-elected Prefect of the Sodality of Our Lady is Mary June Schwartz. Dorothy O'Malley was elected to the office of vice-Prefect.

The first of the individual classes to elect officers is the future junior class which announces Rosemary Welch, president, and Beverly Jones, vice-president.

College Play Aides

Preparations are being completed for the college SRO production of Stage Door Canteen to be presented on May 6 and 7. Marguerite Wickes is general manager of the affair. Jean Schantz, director, has made announcement of the following girls as committee chairmen: Florence McGinnis, music; Ann Stehle, stage; Jane O'Brien, publicity; Virginia Gould and Jean Flanagan, costumes and scenery; Joan Dugan, dancing; Jeanne Chavaroli, Betty Battersby and Jessie Ann Butler, advertising; Rita Piekunka and Dorothy Reddington, properties; Patricia O'Grady, lights; Peggy Driscoll, tickets, and Madeline Nuccitelli, posters.

ON THE HOME FRONT

by RUTH WYETH SPEARS

A GAY FLOWER BED

Here is an adorable bassinet without the usual complicated frills. The washable cotton material for the full skirt and covered hood should have some body to it so that no lining will be required.

A tiny flower pattern in pink and blue is most appropriate. Pink or blue bias tape may then be used for the edge bindings and for the corded welting at the top of the skirt and edges of hood sections. You will need eight yards of thirty-six-inch fabric; about twenty-four yards of bias tape and seven yards of cable cord for a bassinet thirty-two inches long and thirty inches high.

If you cannot find a bonded basket, wooden hoops from a salt or sugar barrel may be cut to fit and bolted to the sides of an ordinary clothes basket. A stand with a hand shelf, like the one shown here, is substantial and easy to make.

* * *

NOTE: Book 16 in the series prepared by Mrs. Spears on how to make and mend and sew and save for victory is now ready for mailing. Copies are available to readers for 10c plus 2c to cover postage and mailing. Please send requests for booklets direct to Mrs. Spears, Drawer 10, Bedford Hills, New York.—(Copyright)

ROCHESTER DIOCESAN COUNCIL

National Council of Catholic Women

Office—Catholic Evidence Library

Main Floor—Columbus Civic Centre

Rev. Lucian Lauerman, Director of the N.C.S.S.C. School in Washington, has an inspiring article on the Catholic Pattern for Social Service in the April Monthly Message to affiliated organizations of the N.C.C.W.

We quote the final summary: "Self-giving with sacrifice is the heart beat of the Catholic pattern in social service. Catholic social service means to love and do as Christ loved and did. Christ, our Leader, served His fellowmen with a cross. The cross, symbol of another's burden which we carry, can be used as the final measure of service. No person likes the burden of the cross. Our Lord prayed that the Chalice might pass from Him. But the cross is the pattern. There can be no social service without it. 'The boys in the camp don't appreciate what we do' is a cross. 'The buses or street cars are crowded or run so infrequently' is a cross. 'Mrs. X is dictatorial' is a cross. 'Someone is always collecting for something'; 'the director didn't even know I was there'; the extra time and energy, the expense, numerous little irritations and impediments might be the crosses which obstruct active love of neighbor.

So, in brief, the Catholic pattern in social service consists in loving our neighbor with both heart and hand. Humbly and joyfully, without thought of rewards in praise or money. It implies giving ourselves in the assistance of others. If one has performed social service or has the chance to be of service, let him ask if the service makes itself into the form of a cross, instead of into the form of a wreath of honor, or a newspaper headline, or a glittering jewel of pride. If our service for others matches the outlines of a cross, it is the Catholic pattern."

* * *

Apr. 26, Easter Monday, is also the Feast of Our Lady of Good Counsel, Patroness of N.C.C.W. Let us this year invoke her assistance with special fervor.

In the Augustinian Church in the little town of Genazzano, not far from Rome, is venerated the miraculous picture of Our Lady of Good Counsel. Many special privileges are offered those enrolled in the Augustinian Seminary Guild, Villanova, Pa. For example, the Holy Sacrifice of the Mass is offered daily, the Rosary is recited in common and Holy Communion offered weekly by the Seminarians, and those enrolled are remembered daily by them in prayer.

* * *

May Easter be a joyous feast for all our Members!

* * *

Rochester Deanery Council, N.C.C.W. will hold its postponed meeting on Friday, Apr. 30, at 8:15 P. M. at the Columbus Civic Centre.

In Algiers

In Algiers, a White Sister, traveling by camel, sets out to visit the sick Mohammedan women in a distant village, a picture taken in more peaceful days. Six White Sisters were killed in the bombing of Algiers where they staff a hospital. (N.C.W.C.)

Victory Recipes

For Health—Economy—Sharing
Consumer Committees,
County and City War Councils

WARTIME SHORTCUTS

Chocolate Cake

Temp. 375°—Time, 25 minutes

3 T butter (or margarine), 1 c sugar, 4 T cocoa, 1 egg, 1 c milk, 1½ c all-purpose flour, 1 t soda, egg yolk, ½ t salt, 1 t vanilla.

1.—Cream butter, add sugar and well-beaten egg yolk.

2. Dissolve cocoa in half the milk and cook until thick and smooth. Cool, add to first mixture and beat thoroughly.

3.—Mix and sift dry ingredients and add alternately with remaining milk to first mixture.

4.—Add vanilla and pour into greased 7" layer tins. Bake in a preheated oven.

Honey Frosting

1 c honey, 2 egg whites, ⅛ t salt.

1.—Heat honey to 238° F. or until it spins a thread when a little is dropped from a spoon.

2.—Beat egg whites stiff. Slowly add honey, beating constantly.

3.—Continue beating until icing is fluffy and will hold its shape.

N.B.—Measure honey easily by using a moist or lightly greased cup or spoon.

Peanut Butter Bread

Temp. 350° F.—Time, 1¼ hrs.

2 c all-purpose flour, 3 t baking powder, 1¼ t salt, 1/2 c sugar, 1 c peanut butter, 2 eggs, 1¼ c milk.

1.—Mix and sift dry ingredients.

2.—Add peanut butter and cut into flour mixture with a pastry blender.

3.—Beat eggs, add milk, add to flour mixture and stir just enough to moisten, but do not beat.

4.—Pour into greased loaf pan and bake in preheated oven.

Hospital Retreat

Quito.—With the simultaneous collaboration of 13 priests, a retreat for patients and the staff was held at the Eugenio Espejo civic hospital here. At the same time the Catholic Working Women's League sponsored a week of spiritual exercises, closing with a corporate Communion. In the press and for means of circulars women employed in banks, stores, offices, etc., were invited to attend.

INDORSE MRS. SULLIVAN AS 'TYPICAL MOTHER FOR 1943'

BROOKLYN.—Mrs. Thomas Sullivan, mother of the five Sullivan boys who lost their lives on the U. S. S. Juneau, was endorsed for the honor of "The Typical Mother for 1943" by the National Department of the Catholic War Veterans and their ladies' auxiliaries, the Rev. Matthew J. Toohey, national chaplain, has announced.

In presenting the name of Mrs. Sullivan, Father Toohey said:

"They were her own flesh and blood; she could not have given more. Her daughter has now entered the WAVES, and both she and her husband, despite their heart-breaking loss, toured the country to encourage others to make sacrifices for the perpetuation and restoration of the rights and freedom of mankind.

"She will not be chosen as the patron saint of the Birth Control League, but perhaps the Manpower Commission would like to adopt her as theirs. She raised a large family, educated them well, and kept them physically fit, so that when their country called for valiant sons to defend her honor, these boys enlisted and were found fit to endure the arduous duties of the U. S. Navy."

Jesuits Open Another School In India

BOMBAY, India.—Occasioned by the growing need for additional educational institutions, the Society of Jesus has decided to open a new school here. Founding of the school has been entrusted to Father Savall, noted Jesuit educator, who is Headmaster of St. Mary's High School.

Let the eyes be simple and pure which look so often on the Maker of heaven and earth.