Blessed Sacrament Parish

HOLY NAME SUNDAY

Next Sunday, Apr. 11, being the second of the month is the regular Communion Sunday for the men of the Holy Name Society. The members receive in a body at the 7 o'clock Mass each month. This being Passion Sunday and so close to the end of Lent and to Easter, a large number of Holy Name men is looked for.

A meeting of the Holy Name Society will be held on Monday evening, Apr. 12, in the Church hall at 8:15. The Nominating Committee to pick the slate for elections in May will be appointed at this meeting. The remaining articles of the newly revised constitution will be acted upon Monday evening. In order to help new members get better acquainted, each one at the meeting is asked to wear a name card for identification.

PLAN SACRED CONCERT

A sacred concert based on the Seven Last Words of our Lord from the Cross is being arranged for presentation on Palm Sunday, April 18. It will be given in the school Auditorium at 8:30 P. M. Tickets will be on sale this Sunday. John DeBerra of the Philadelphia Grand Opera Company is one of the guest artists who will take part. A large chorus of voices, and a [illegible] orchestra will provide the music for the concert. A preliminary showing will be given for the children and the nuns on this Sunday afternoon in the Auditorium.

RETURNS AFTER YEAR

San Francisco. — Lieut. (J. G.) John F. De la, a University of Notre Dame alumnus and holder of the Distinguished Flying Cross, is back in the United States after a year of tough air fighting in the South Pacific war theater.

Opera Star Coming To Sing 'Seven Last Words' Lead

With the noted John F. DeBerra of the Philadelphia Grand Opera Company as guest artist, Blessed Sacrament Concert Choir will present "The Seven Last Words of Christ" by Dubois in [illegible] Auditorium, Palm Sunday, April 18, at 8:30 P. M.

This Cantata, which was ably presented and well received two seasons ago when given by the same group, will be presented this year with full orchestra. The mixed chorus consists of forty voices under the direction of Anthony DeBerra of this city, brother of the opera star.

Charles John Sullivan, popular lyric tenor, will also appear as guest artist, singing the tenor solos.

[illegible] will remember [illegible] DeBerra for his excellent portrayal of Figaro in Rossini's "Barber of Seville" presented at the [illegible] Theater in October, 1942.

Mr. DeBerra was born in Bradford, Pa., and came to Rochester to study at the Eastman School of Music, at which time he was a member of the Blessed Sacrament Choir. After his graduation, he went to Italy, where he spent ten years in study and concert work, appearing in various cities on the continent, where he established a reputation, especially for his interpretation of the "Barber."

A special performance of the Cantata will be given on Monday afternoon, Apr. 21, for the nuns of the city, at which time the baritone lead will be taken by Edward Rizzo, well known Rochester singer.

James Ambrusch Photo
John F. DeBerra

NEWMAN—Florist
450 BROOKS AVE.
Genesee 4696—Delivery
FLOWERS For All OCCASIONS

SOUTHWEST SHOE REBUILDER
Ask "CHARLIE"
501 Thurston Gen. 5990
We Call and Deliver

HENNER'S LIQUOR STORE
GENESEE 1660
534 Chili Ave. near Thurston

FOR BETTER FOOD PHONE
WHITE STAR
GEN. 7760 203 CONGRESS AVE.

OUR LADY OF GOOD COUNSEL

Brooks Ave. cor. Genesee Park Blvd.

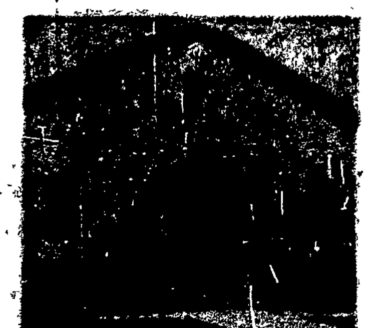

Rev. Edward T. Meagher
Pastor
Rev. Gerald B. Kelly
Rev. William F. Nolan
Assistants

MASSES:
Sunday: 7, 8, 9, 10, 11 and 12:00.
Holydays: 6, 7, 8 and 9.
First Friday: 6, 7 and 8.
Baptism: Sunday 2 P. M.

WOLFF PHARMACY
[illegible]
Professional Pharmacist
[illegible] Free Delivery
661 Thurston Rd. Gen. 6076

Safeguard your health with Milk and for the best drink Decker's
DECKER'S DAIRY
163 Flanders St.
GENESEE 3658

Just Better
ICE CREAM and SHERBET
JACKSON-BAILEY
501 Thurston Rd. — Gen. 7100

Patronize Your Parish Advertiser

Leonard's Sea Foods
LOBSTERS CLAMS SCALLOPS
Famous For Our Fish Fries
CHARCOAL BROILED STEAKS
1169 No. Clinton, cor. Ave. B

For Prescriptions and Cut Rate Drugs—Come to
Bless Drug Store
STONE 6503
858 Joseph Ave. cor. Avenue B

Irondequoit Dairy
MILK and CREAM
"Our Milk Man"
MIKE WILLIG
548 NORTON ST.
Phone Glen. 1746

Patronize Your Parish Advertiser

OUR LADY OF PERPETUAL HELP

1095 JOSEPH AVENUE

REV. FRANCIS J. HOEFEN
Pastor
Rev. Joseph C. Merkel
Assistant

MASSES:
Sunday: 6, 7, 8:30, 9:45, 11 and 12:15.
First Friday: 6, 7 and 8.
Holydays: 5:30, 6:30, 7:30, 8:30, 9:30 and 12:15.
Our Lady of Perpetual Help Devotions every Tuesday at 3 P. M. and at 7:45 P. M.

SCHMIDT'S MARKET
HOME MADE SAUSAGE
MEATS and GROCERIES
787 Joseph Ave. Stone 4768

AUGUST M. MAIER
FUNERAL HOME
AUGUST M. MAIER
JOHN G. MAIER
1119 Joseph Ave.
STONE 6737

ST. PAUL LIQUOR STORE
1286 St. Paul St. (cor. Ave. C)
PHONE GLEN. 2683

ST. ANDREW'S PARISH

MEN'S COMMUNION SUNDAY

The Senior Holy Name Society and men of the Parish will receive Holy Communion in a body on Sunday, Apr. 11, at the 8:00 Mass. Being Passion Sunday, a good representation of our men is expected.

LENTEN SERVICES

A reminder that on Wednesday evening the services will consist of Novena devotions in Honor of Our Lady of Perpetual Help, also prayers for our service men and women of the Parish, followed by the Way of the Cross.

On Friday afternoon at 3:00 will be the Way of the Cross for the children, and adults who find it impossible to come in the evening.

Friday evening at 7:45 will be recitation of the Rosary, sermon by our Most Rev. Bishop Kearney. Our Pastor asks that a representative from each family be present. Our Church should be filled to capacity.

The Lenten season has reached its half-way mark and during the remaining weeks, all are invited to make a special effort to attend these Lenten devotions. On Sunday at 5:00 P.M. there will be the Way of the Cross and Benediction of the Blessed Sacrament.

BLANKET CLUB

Our ever popular Blanket Club is drawing to its close. It has proved very successful and the committee in charge wishes to thank all members for their cooperation. Mrs. Martha Repsher of Furlong St. was general chairman.

WILL ERECT PLAQUE

The Carl and Joseph Lazzaro Post Veterans of Foreign Wars will erect a plaque to honor the men and women of the 22nd Ward who are now serving in our armed forces. This plaque will be located on the church property, facing Durnan St. and Portland Ave. It will be 10 feet high, 17 feet long in white colonial design with the names of all in the service listed thereon. Those who have made the supreme sacrifice in gold. The front cover is heavy glass to prevent corrosion by the weather. Over the top will be an eagle with wide spread wings.

Within the week of Apr. 4 to 10 inclusive, the committee will call on the parishioners for names and addresses of the members of their families who are now in the service of our country.

HOLY FAMILY HIGH-LIGHTS

Senior Annual

It is expected that Holy Family High's Senior Annual, "The Achillean," will go to press about April 15 so that it may be ready for distribution the last week in May.

This year's edition will excel that of previous issues. The theme is patriotic throughout with dedication to members of the alumni in the service whose pictures in uniform will appear on various pages of the book, also pictures of the several classes inaugurated this year to further the School's Victory Program, as well as other class pictures and numerous activities which will tell a complete story of life at Holy Family High. The book will also contain a personal message from Principal, the Rev. William E. Davis.

Members of the staff are grateful to those who have sent in their names as patrons. Without these good friends it would be impossible to finance a Year Book at this time.

Senior Play and Military Pageant

Holy Family High's Dramatic Club will present the Senior Play, "Almost Eighteen," a comedy drama in three acts by Dana Thomas with Robert Doyle playing the lead as Eddie who is almost eighteen and in a peck of trouble. His mother (Esther Wacker), and his dad (Joseph O'Donnell), are quite fond of him, but he feels like an orphan when they believe, along with Mr. Merritt, his professor (Paul Magill) and Mrs. Granville (Theresa Kelley), that he really copied an essay from a book and entered it in a contest as his own. His uncle, George (John Delaney), his music teacher (Jean Brennan), and his sweetheart Ann (Kathryn Cragg) are the only ones who seem to believe him when he denies that he sent the paper in.

Ann and he get along fine until Sally (Marjorie Delaney), and Tommy Granville (Daniel Horan), come along and then Ann shows [illegible] at [illegible] preference for Sally. [illegible] Beatrice (Marilyn Barry), with her [illegible] and [illegible] helps [illegible] Eddie's [illegible] to believe that he [illegible] Mrs. Delaney [illegible] [illegible]

see for yourself how Eddie is finally reinstated in the good graces of all.

Immediately following the play, the Glee Club will stage a military pageant with the following members participating:

Mary Lou Hayden, Richard White, Katherine Lang, Helen Rogers, Kathryn Turner, Dorothy Goodhue, Jean Quincy, Margaret Doyle, Jeanne Barry, Frances [illegible], Edward Collins, Edward [illegible], James Fisher, David [illegible], Calvin King, Charles [illegible], [illegible], Marie Cooper, [illegible], Joan [illegible], [illegible] Ryan, [illegible] Ryan, [illegible], [illegible] and [illegible].

Texaco Service Station
F. B. SMITH, Prop.
[illegible]
746 Monroe Ave., cor. Rutgers St.
Rochester — Phone Mon. 9016

DONOVAN BEAUTY SALON
463 MONROE AVE.
BRECK TREATMENTS
All Branches of Beauty Culture
Evening Appointments Mon. 6522

FALL AND WINTER
WOOL AND CREPE DRESSES
[illegible]
$1.98 — $4.98
BERINSTEIN'S
854 PARK AVE. Open Evenings

PATRONIZE YOUR PARISH ADVERTISER

BLESSED SACRAMENT

184 OXFORD STREET

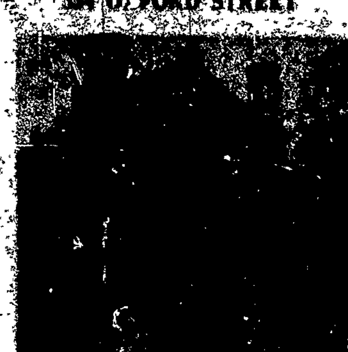

Rev. Thomas F. Connors
Pastor
Rev. Alphonsus P. Crimmins
Rev. John A. Morgan
Assistants

MASSES:
Sunday: 5:45, 7, 8, 9, 10, 11, 12:15.
First Friday: 6, 7 and 8.
Holydays: 5:45, 7, 8, 9 and 10.
Baptism: 3:30 Sunday afternoon.

DAN'S CREAMERY
669-671 MONROE AVE.
— for —
BEST HOME MADE DAIRY PRODUCTS AND FINE FOODS
Monroe 6269

725 Park Ave.—Monroe 4219
1450 Monroe Ave.—Monroe 8814
Frances
KITCHENS
[illegible]

Since 1867
George Engert & Company, Inc.
COKE—COAL—FUEL OIL
90 Monroe Ave. Phone Stone 1985
Rochester, New York

Oxford Pharmacy
AND
PRESCRIPTION EXPERTS
Courtesy and Service
[illegible] Monroe Ave., cor. Oxford St.
ROCHESTER, N. Y.