DIOCESAN NEWS
Editorials on Page Six

VOL. XII No. 41 2nd Section

Catholic Courier

OCTOBER 10, 1940

PARISH NEWS
Pages 6—9—10—11

SCHINE THEATRES
SUNDAY

RIVIERA DIXIE
Kay Francis, Randolph Scott
When the Daltons Rode
L. Young, M. Douglas
He Stayed For Breakfast

LIBERTY STATE
Henry Fonda, Nancy Kelly
Return of Frank James
I CAN'T GIVE YOU ANYTHING BUT LOVE

MADISON-MONROE
Jon Hall, Frances Farmer
South of Pago Pago
O. deHaviland, J. Ewing
My Love Came Back

CAMEO
J. Payne, B. Joyce
MARYLAND
A. Menjou, M. Astor
TURNABOUT

WEST END
J. Payne, B. Joyce
MARYLAND
A. Menjou, M. Astor
TURNABOUT

GRAND
M. O'Sullivan, R. Young
SPORTING BLOOD
M. Scott, W. Holden
OUR TOWN

RIALTO
H. Fonda, N. Kelly
Return of Frank James
P. Singleton, A. Lake
BLONDIE HAS SERVANT TROUBLE

TEMPLE
G. Rogers—R. Coleman
LUCKY PARTNERS
Ritz Bros., Andrew Sisters
ARGENTINE NIGHTS

WEBSTER
John Payne, Brenda Joyce
MARYLAND
Edmund Lowe, Margaret Lindsay
HONEYMOON DEFERRED

DO YOU KNOW That the CATHOLIC COURIER has been published every Thursday for over 50 years

PALACE
NOW!
James Stewart
Rosalind Russell
in
NO TIME FOR COMEDY
VICTOR McLAGLEN
Diamond Frontier

CENTURY
NOW!
JOAN BLONDELL
DICK POWELL
in
I Want A Divorce
WAYNE MORRIS in
The Quarter Back

REGENT
NOW!
BING CROSBY
Mary Martin—Oscar Levant
in
RHYTHM ON THE RIVER
LADDIE
with TIM HOLT

RKO TEMPLE
One Week Starting Friday
On Stage—In Person
World's Greatest Magician
BLACKSTONE
AND HIS SHOW OF 1001 WONDERS
On Screen
I'm Nobody's Sweetheart Now

CAPITOL
NOW!
Ronald Colman
Ginger Rogers
in
LUCKY PARTNERS
The Great McGinty
with BRIAN DONLEVY

Early English Type Church To Serve New Elmira Parish

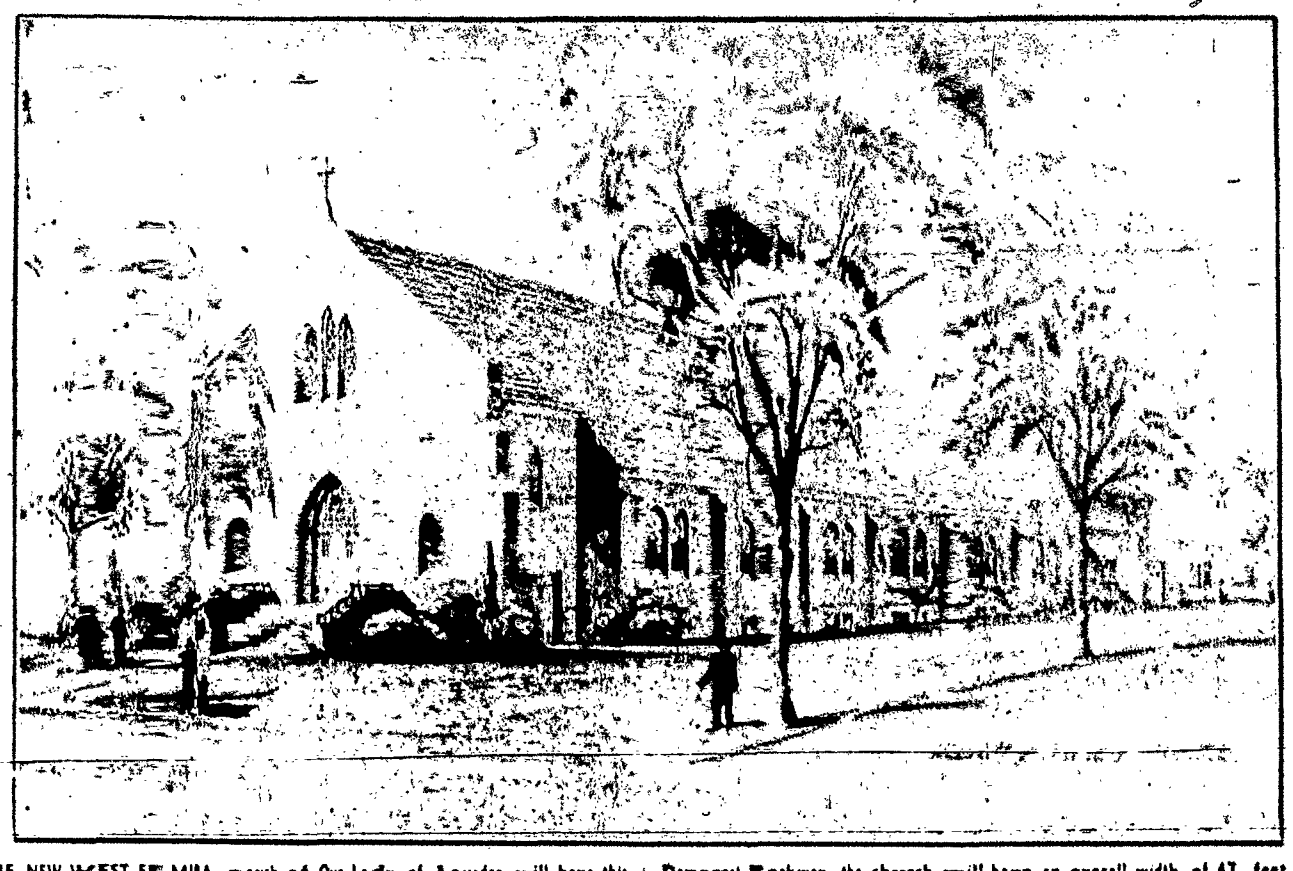

THE NEW WEST ELMIRA parish of Our Lady of Lourdes will have this beautiful church of English style of architecture according to plans of Haskell and Considine, architects. The church of which the Rev. Leo C. Schwab is pastor, will seat 600 persons. There will be an assembly hall in the basement accommodating about 800. Located at Church St. and Demarest Parkway, the church will have an overall width of 47 feet and the length will be 140 feet. The main entrance will be on Church St. and there will be two side entrances near the sanctuary. The architects have prepared working drawings and the asking of bids for construction is underway.

Catholic Labor College Opens Here October 14

New fields in subjects taught at Rochester's Catholic Labor College will be explored by the faculty when the College opens for the fall term, Monday evening, Oct. 14 at St. Andrew's Seminary.

The Catholic Labor College is under the direction of the Rev. George C. Vogt, diocesan director of the Confraternity of Christian Doctrine.

On the faculty and subjects which they will handle are the Rev. Francis B. Burns of St. Bernard's Seminary "Problems of Distribution", Dr. Aaron I. Abell of Nazareth College "The American Labor Movement", Edward R. Murphy of Niagara University at Rochester "Parliamentary Law," with emphasis on practice of speaking from the floor.

Three Class Periods

The first class will begin at 7:30 P. M. with the others at 8:15 and 9 P. M. Classes will be held every Monday evening extending over eight weeks in the fall and then there will be eight Mondays of classes in the spring, Father Vogt announces.

Guest speakers will be heard from time to time at the college. Mimeographed copies of topics treated will be distributed to enable newcomers to take up where those who have attended the courses left off.

Impetus to the college has been given by the recent Catholic Conference on Industrial Problems, Father Vogt states. He had many inquiries regarding the college's resumption of classes following the Conference.

"The philosophy of the Catholic Labor College," Father Vogt said in announcing the resumption of classes "is founded on the sublime personal dignity of the workingman as a human being, a brother to Jesus Christ, the Carpenter of Nazareth destined one day to share the inheritance of the sons of God.

"Sons of God, even in this life, have a dignity entirely independent of the false standards of wealth, nobility and social position. Sons of God have rights granted by God Himself, not only to life and liberty and the spiritual development of the individual, but also to the material possessions necessary for a standard of living befitting human dignity."

Registration will take place at St. Andrew's Seminary, 444 Plymouth Ave North, and can be taken before the first class on Monday evening.

K. of C. To Mark Columbus Day At Dinner In Clubrooms

Columbus Day will be marked by Rochester Council Knights of Columbus, with a corned beef and cabbage dinner in the club rooms, Columbus Civic Centre, Saturday evening at 6:30 P. M.

Brief talks will be given by District Deputy Dr. Walter B. O'Neill and Grand Knight Joseph P. Flynn on the significance of the day honoring the patron of their order. There will be entertainment and music provided by Lecturer John Ward Jr.

Dinner Listed At Churchville

A chicken dinner will feature the Columbus Day program of St. Vincent de Paul's Church, Churchville.

The dinner with all the trimmings will be served by parishioners from 5 to 8 o'clock in the Grange Hall, Churchville, Saturday evening, Oct. 12.

Under the direction of the Rev. J. Edmund O'Brien, pastor of St. Vincent de Paul's Church, Churchville, and St. Fechan's Church, Chili, a large committee of Churchville parishioners are working out the program to include a satisfying dinner, games and amusements. The committee is headed by Warner McKenzie and Mrs. Daniel Stone.

Tickets are 50 cents each.

Many friends of Father O'Brien from Rochester and surrounding towns are expected to attend to greet him in his new pastorate.

Chicken Supper At Henrietta

The annual chicken supper sponsored by the men of the Church of the Good Shepherd, Henrietta will be served in the church hall Thursday evening, Oct. 17. The menu which has proved so popular during the past years will be served. The hall will be opened at 5:30 and serving will continue until 9 o'clock.

The following committee is assisting the pastor Rev. Raymond M. Lynd in preparing for this annual event: James Robertson, chairman, Joseph LeFrois, Tobin Sweeney, George Leary, George Lohr, James Marr, James Sweeney, Earl Marr, Gerald Wilkin, Lawrence Hoh, Edmund Dorfner, Paul Kuntz, Herman Krenzer, Walter Wegman.

Heads Soph Cotillion Group At Notre Dame

NOTRE DAME, Ind. John Finnigan, 12 Strathallan Park, Rochester, has been selected chairman of the decorations committee for the University of Notre Dame's annual sophomore cotillion on Nov. 15.

The dance, which highlights the fall undergraduate social program at Notre Dame, will be held in the Palais Royale ballroom in South Bend and the cotillioneers and their guests will sit in a reserved section of the stands at the Notre Dame-Iowa football game on the following day. A victory dance Saturday night after the game will terminate the weekend.

Carl Viggo High In K. of C. Tourney

Carl Viggo's 246 points in the K. of C. Pedro Tourney last Friday in the Club Rooms was high, while Father Lambert took second spot with 238. George McKay kept in the limelight with 222 with Leo Fleming fourth with 217. The next tournament is scheduled for Friday, Oct. 11 in the Club Rooms.

Devotions For Peace Now In Old St. Mary's

"Realizing that our country is fast approaching war, the people of St. Mary's Church are convinced that the only hope for peace in our beloved land is the direct intervention of God in world affairs," declares the Rev. Dr. George F. Kettell, pastor of Old St. Mary's.

As a consequence there is much activity at Old St. Mary's Church, Washington Park. October devotions are held each week-day at 12:15 noon. A Novena in honor of the North American Martyrs who shed their blood in our State is held every Wednesday evening at 8 o'clock.

The great National Novena in honor of Our Lady of Sorrows is held every Friday at 3, 5:15 and 8 P. M. The intention of all these exercises and prayers is the Preservation of Peace in our own country. All are invited to participate in these services so that we shall have a great abundance of prayers for Peace ascending to the throne of God.

It is further announced that the North American Martyr Novena is conducted by the Rev. Joseph M. McDonnell who gives a short instruction at every Novena service.

O. L. V. Parish Sets Bazaar

A co-operative grand bazaar will be sponsored by Our Lady of Victory parish in the school hall Pleasant St., on Friday, Saturday and Sunday, Oct. 11, 12 and 13.

Directing arrangements is the Rev. Camiel A. Vander Meulen, C.SS.C., pastor and the Rev. Leopold Jeurissen, C.SS.C., assistant pastor. Joseph P. Kramer is general chairman.

Opening each evening at 8 P. M. the bazaar will present a program attractive to all attending. There will be no admission charge. Among other articles of value to be offered are hand-made laces, embroideries and paintings. Games and amusements will be provided and refreshments served.

Father Vander Meulen invites all friends of the parish to visit the parish hall on one or more nights of the bazaar. Proceeds will be for Our Lady of Victory Church.

REDEMPTORISTS TAKE OVER COLORED PARISH IN SOUTH

Word has been received here by their conferes that the parish for colored people, Our Lady of Victory, Southern Pines, N. C. in the diocese of Raleigh, formerly directed by the Josephite Fathers has been handed over to the Redemptorists by the Most Rev. Eugene McGuiness, D. D., Bishop of Raleigh.

The Rev. Joseph Quinlan, C.SS.R., formerly associated with the St. Alphonsus Retreat League at West End, Long Branch, N. J., has been appointed pastor. This is the seventh foundation for the colored people that the Redemptorists have established apart from their parishes in Annapolis, Md. and Buffalo, N.Y.

Bishop Transferred

Vatican City.—The Most Rev. Ugo Bressane de Araujo, Bishop of Bomfim, Brazil, has been transferred to be Bishop of Guaxape, Brazil.

Women Pace Workers In CYA Campaign

With the women's division off to a running start for the fourth straight year, campaigners in the ninth annual drive of the Columbus Youth Association gather in the Columbus Civic Centre ballroom tonight for their second report meeting.

Regardless of the report turned in at tonight's meeting the nearly 400 campaigners face a busy week-end to bring the drive to a successful conclusion. The goal is 2,250 memberships.

At the first report meeting Monday evening, the women workers under the direction of Miss Eva M. Schreiner reported 133 memberships against a total of 117 for the men's divisions under the leadership of Joseph J. Mylor.

Special Group Active

The special committee headed by Joseph Dryer turned in 300 memberships to bring the total for the first report meeting to 550 or 24 per cent of the goal. Most of the special committee memberships will be applied to underprivileged boys and girls who otherwise would be deprived of the advantages of a C. Y. A. membership.

The need for intensive work during the closing phases of the campaign was emphasized today by John H. Gould, general chairman. He said:

"While we are encouraged with the start made thus far it is absolutely necessary that all workers redouble their efforts over this next week-end if we are to reach our goal of 2,250 memberships.

"I think that everyone will concede the importance of the work being done by the campaigners this year and the necessity of continuing the excellent work which the youth of the community needs. The fine results of the special committee emphasize the value placed on a CYA membership by the business leaders of our community."

Named Abbot in England

London. Dom Aidan Williams, O.S.B., has been elected Abbot of Belmont Abbey, Hereford, in succession to Dom Romuald Leonard, O.S.B., who resigned for health reasons.

St. Lucy's Plans Festival

Arrangements are being completed for an Autumn Festival at St. Lucy's parish hall on Troup Street, Wednesday and Thursday evenings, Oct. 23-24. Sponsors of the affair are members of the men's Holy Name Society and the women's Guard of Honor Club.

Edward Taddeo and Mrs. Paul Zeppetella head the committees planning the event. Aiding on the various committees will be:

Tickets: Miss Grace Marion, chairman, the Mesdames Louis Filipenza, Salvator Giunta, Samuel Dellis, Charles Cortese, Eugene Scuteri, Gerald Fortunata, John Massimiano, Nicholas Parnell, Angelo Schiano, Albert Russo, Joseph DiPeanzio, Paul Nichols, and the Misses Louise Schiano, Mary Gudice, Lucy Mamuel, Angelina Quadrozzi, Josephine Chiavarch, Pierina Tomasso, Josephine Berrelli, Augusta Pannozzi, Pearl D'Ettore, Jeanne Antetta, Helen Farsace, Concetta Cerretto and Pat Mastrella, Dominic Emma, Rocco Palermo, Dominic Mogavero, Frank Giunta, Anthony D'Ercole.

Reception: Mrs. Dominic Emma, chairman; and the Mesdames Gaetano Cacavale, May White, Guido Rozza, Michael Bracci, Edward and Pasqual Falcone, Henry Mannella and the Misses Marie Pascale, Betty Chiavaroli, Anne Cavalcanti, Rose La Villa.

Special: Louis Astone, chairman and the Mesdames Alphonse Ricciardo, Harry Andreano, Mary Beraldi, Louis Aurei, Dominic Molinari, Frank DiChiara, and the Misses Florence Nichols, Lucy DiPasquale, Fay Camerchioli, Olga Vallery, Mary Schiano and Dominic Cavalcanti, Nick Arventiere, Joe Zaccaria, William May.

Refreshments: Mrs. Dominic Rozza, chairman and the Mesdames Frank Vetter, Cosmo DiGiacomo, Anthony D'Alessandro, Giles Weeks, Peter Malone, and Vincent Tomasso, Joseph Marion, Primo Re, Ralph Alano.

Decorations: Mrs. James Agnello, chairman, and the Mesdames Pasqual DiPerno, Rocco Cerretto, Celia Benincasa and Michael Bracci, Sam and Vincent Dell'Albert Russo, Alfred Vallone, George Ferraro, James Agnello, Anthony Marion.

NEGRO PAPER PUBLISHES 'CATHOLIC INFORMATION'

BOSTON.—The Chronicle, Colored weekly secular newspaper, publishes regularly an article on "Catholic Information." The article is supplied by Miss Etheline Jones, secretary of the Confraternity of Christian Doctrine in St. Peter Claver's parish, New Orleans.

At the conclusion of each article it is stated that the writer would be glad to receive letters asking for information on subjects upon which Catholic explanation is sought.

Train Pilots

Villanova, Pa.—Villanova College will again sponsor a Civil Pilot Training course for the current semester ending on February 1, 1941, it was announced today by William G. Slaughter, Co-ordinator of Civil Pilot Training at the College.

Credit Unions To Honor Ammering

Rochester Chapter of the New York State Credit Union League will honor John J. Ammering, holder of several state and national offices in the credit union movement at the annual chapter dinner, Saturday evening, Oct. 26 at 6:30 p.m.

The Chapter comprises 27 credit unions in the Rochester District. An invitation is extended by the committee in charge to the five Parish Credit Unions to have representatives present.

Mr. Ammering, an untiring worker for the Credit Union, is a Director of the New York State League from Rochester District, First Vice-President of the New York State to the National Association and Treasurer of the Rochester Postal Employees Credit Union.

Details are being handled by Ben Lipson, president, Rochester Chapter, general chairman, Gene Gerbereux, Rochester Packing Co., dinner chairman, Frank A. Schneider, St. Andrew's, arrangements, assisted by Mr. Wordingham of Ritter Dental and Miss Florence Oblensky of Sears Roebuck, Harry Burgman, City Delivery, tickets, Monica Kress, Chapter secretary, flowers and tables, Adrian Lays, Chapter vice-president, publicity, assisted by F. A. Schneider.

IN ONE EAR
By ART KELLY

Bob 'Robin' Burns Spends Spare Time on 351 Acre Ranch

One of the subjects currently occupying Bob is how to reduce two overweight mules — without reducing himself. Burns has finished his plowing for the next three months, and his two championship Missouri mules, which were given him after his movie, "I'm from Missouri," are gaining weight. He's tried to lend them to Dorothy Lamour, José Iturbi, Lillian Cornell or the Music Maids, but none can think of any use they might have for mules. Burns finally decided to turn the mules loose every afternoon in a 60-acre field and chase them around for exercise, but in a week, Burns lost six pounds. Weight of the mules remained the same. "If worse comes to worse," says Burns, "I'll have to enter 'em in races with those milk wagon horses of Crosby's."

Bernie Versus Bruce

When Ben Bernie met Carol Bruce on the opening of their new Tuesday night show, Ben said: "Miss Bruce, if no one has ever told you that you are a vision of loveliness, allow me to be the first."

"Thank you maestro," the songstress said. "But why so formal? Other people may call me Miss Bruce, but you can call me Carol."

Bernie had a ready answer. "Well other people may call me Mr. Bernie, but you can call me any time."

"Pot of Gold" Grows on Front Porch

When Larry Cotton, voice of romance on the Horace Heidt Pot o'Gold and Treasure Chest programs, moved into a furnished house in West Los Angeles, Calif., Larry admired the vine which covered the porch. But not until last week did he discover that it is the Solandra Gutata vine. The literal translation of the botanical name is "Cup of Gold," but more commonly called "The Pot of Gold."

Here's A Record A Godfather 35 Times

John J. Anthony, director of the Good Will Hour (Sunday, 10:00 P. M.) is godfather to more than thirty-five children. Eighteen of the children are boys, named after the mentor of the program.

The reason for the honor given Anthony is traced back over his years as an adjuster of family and social problems. In many cases, Anthony's work resulted in such personal attachments being made that he is considered a member of those families whose problems he has adjusted.

Ben Bernie's Musical Quiz

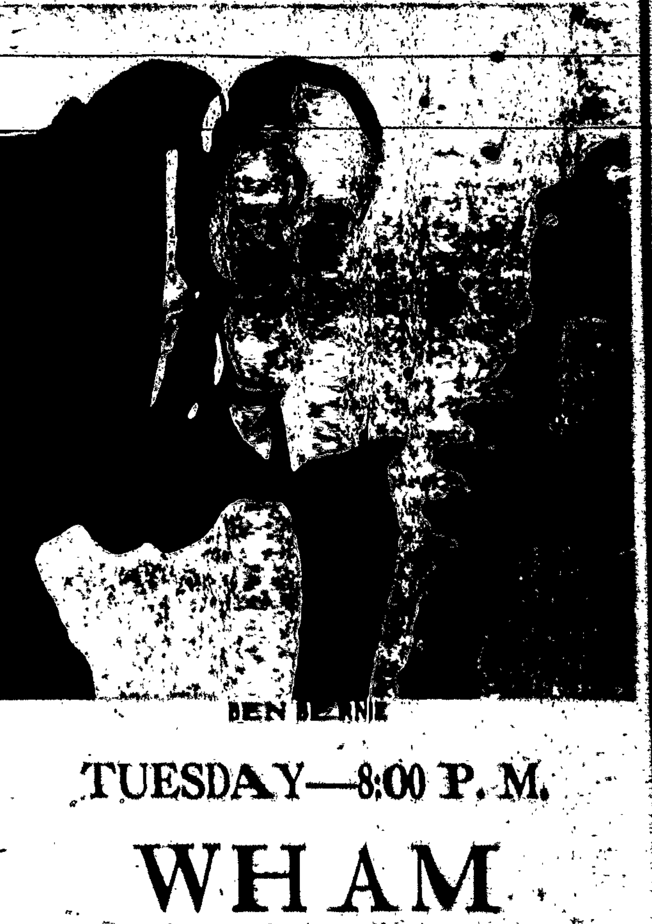

BEN BERNIE

TUESDAY—8:00 P. M.

WHAM

1941 BIG VALUES
PHILCO JUBILEE SPECIAL
MORE FOR YOUR MONEY
EXTRA EASY TERMS

CELEBRATING THE 15 Millionth PHILCO

Join in the big Philco Jubilee and save! Free gifts . . . special easy terms . . . more for your money when you buy a 1941 Philco during our big Celebration Sale. Spectacular new inventions bring you greater radio enjoyment than ever before! Come in while this sale is on!

$79.95

PHILCO 285X

Powerful 9—tube circuit, Overseas Wave Band . . . American and Overseas Aerial System

Free with a new Philco

BEAUTIFUL ELECTRIC CLOCK

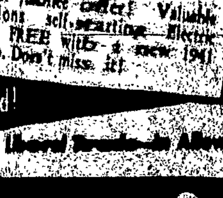

Special Jubilee offer! Valuable Sessions self-starting Electric Clock FREE with a new 1941 Philco. Don't miss it!

Hurry - Offer Limited!

Liberal Trade-In Allowance

COME IN . . . Let us make a record of your voice!

Yes . . . make a real, professional record of your voice. Surprise your family or friends. Mailed anywhere in U.S. Only . . . 10c

weis & fisher's

"rochester's showplace of furniture fashion"
80 CLINTON AVE. SOUTH