

Graduate to Position



William H. ... of the ... position ...

HOME PLANNING Repairing Old Home — Small Home Plans The Kitchen Guide — First Impressions

How To Repair Binding Doors

When Dampness Swells Frames

Damp weather is most often the cause of swelling doors. Absorption of moisture results in the swelling of the frame and door and frequently causes the point of contact to soften and become sticky.

A WELL BALANCED FLOOR PLAN



In the preparation of small, one-story, one-bedroom designs there is often difficulty in arranging good exterior balance to the house.

Front Entry Catches Eye

Make It Your House Appeal

One of the very first items that catches the eye about a house is the front entry. The front door probably has more influence in creating the "first sight" impression of the entire home than any other single item aside from the shape of the house itself.

DIRT WEARS RUGS

CRAYS

PERMANENT Roadways

BEN MILLER

MAINE 6871

FLOORS

Common Flooring Co.

DESK SETS

HEINRICH-SHIBOLD

R. J. DENGLER CO.

BUTTER and EGGS

Lapple's O. K. Bakery

THE ORIGINAL Saratoga Water

As A Woman See A Home

USE OF THE L-shaped KITCHEN

By Honorary Captain ... As a woman, you are naturally more interested in the kitchen than the man.

FHA Celebrates Sixth Birthday

The Federal Housing Administration will observe its sixth birthday today, Thursday, June 21.

Light Absorbs Closet Moisture

Closets are likely to become damp during prolonged periods, and this will frequently result in mildewed clothing.

Stock Plans Aid To Builders

It is generally accepted that most houses designed by architects are more individually planned than houses built from stock plans.

Height Is Important In Chimney Operation

Height plays a considerable part in the efficiency of a chimney. Many authorities maintain that the height of a chimney should be 30 to 35 feet.

REPLACING WORN STEPS

In planning home improvements under the F.H.A. plan the home owner should always think of safety as well as appearance.

'39 BUILDING LEVEL MAY BE EXCEEDED

A volume of residential construction during 1940 which may equal, or even exceed by as much as 15 per cent, the number of nonfarm buildings commenced during 1939 is seen by the Federal Housing Administration.

THE KITCHEN GUIDE FOODS, By Irene Muntz

COLD CUTS OFFER VARIETY As assorted as a Smorgasbord, and in many ways just as interesting, is a platter of cold cuts of meat attractively arranged to entice hot-weather appetites.

Classified

POSITION WANTED: Housekeeper in rectory, reliable, competent, references. CC-103

INTERIOR GLOSS

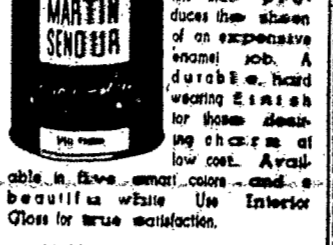

Van Hoese's 41-45 St. Paul cor. Montrose STONE 473

WHERE QUALITY PREDOMINATES DEVOE - RAYNOLDS PAINTS & VARNISHES Richard T. Thibaut UNITIZED WALLPAPER LATEST NEW YORK DESIGNS DEVOE-RAYNOLDS CO., Inc. MAIN 991 LEO V. LYONS, Mgr. 416 E. MAIN ST.

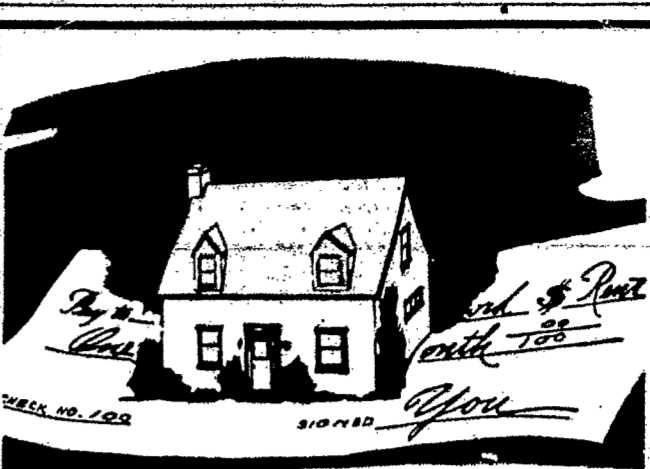

A HOME for your rent money

You can build or buy the home you want for the same monthly payment that you now spend in rent. Only a small payment down (from 10% to 20% of the purchase price) is sufficient.

ROCHESTER SAVINGS BANK TWO CONVENIENTLY LOCATED OFFICES MAIN ST., Cor. of FITZBUSH FRANKLIN ST., Cor. of NORTH

Keep Trim And Cool By Having Your Summer Apparel Properly Laundered. Wash Dresses 25c up Slacks 30c Linen Trousers . 40c

MAINE 2971 HAFNER HOME LAUNDRY

3 WAY SAVINGS

Lower Running Costs! Record Low Prices! Bigger Food Savings!

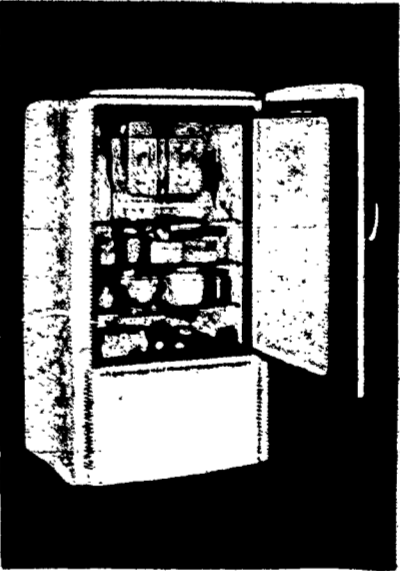

Big 6 cu. ft., Model LB6

GENERAL ELECTRIC

as little as 95¢ a week only \$5 down

BIG NEWS! Lowest Price in History for a Big 6.2 cu. ft. G. E. only \$114.75 (CASH PRICE) Model LB6

NOW—even the most modest budgets can enjoy the big conveniences and greater thrift of a G. E. Refrigerator. Prices and running costs are at an all-time low. Food savings are bigger than ever. All these make it easy to pay for a G. E. health-conserving refrigerator. Buy your health-protecting G. E. now.

ROCHESTER GAS & ELECTRIC Corporation For sale dept. and personal calls Telephone Main 7970