PARISH NEWS

St. Mary's, St. Alphonsus, St. Aloysius
St. Ann's, St. Mary's, St. Ignatius of Loyola

ST. ALPHONSUS PARISH

97-101 EAST GENESEE STREET
AUBURN, N. Y.

REV. FREDERICK G. STRAUB
Pastor

Rev. Walter A. Fischer
Rev. Richard G. Stanton
Rev. Gerard Amarson
Assistants

MASSES:
Sunday: 6, 7, 8, 9, 10 and 11.

O'Donnell Electric Co.
PHONE 115
ELECTRIC WIRING
FIXTURES and APPLIANCES
13 Exchange St. Auburn, N. Y.

The New FLAT IRON CASH MARKET
CHOICE WESTERN BEEF
Cayuga County Pork Veal and Lamb
Fresh Dressed Poultry
Osborne and Elizabeth Sts.
PHONE 4034

Auburn Food Store
Open Nights and Sundays
Groceries—Fruits and Vegetables
OUR SPECIALTIES
Cold Cuts and Assorted Farmer Cheese
Bottled Beer and Ale
V. SPERDUTI, Prop.
57 North St.—Tel. 3946—Auburn, N.Y.

The New
Dello's Restaurant
The Best Place in Town to Eat
ALL LEGAL BEVERAGES
86-88 State St. Auburn, N. Y.
Tel. 4012

Auburn Pants Factory
WHOLESALERS and RETAILERS
—of—
Mens' and Boys' Suits
Reversible Coats—Pants and Knickers
10 STATE ST AUBURN, N. Y.
PHONE 911-W

DeLuxe Dry Cleaners
A. MAIELLARO, Prop.
Cleaning, Dyeing, Tailoring Re-weaving
Office and Plant—6-8 Market St.
Telephone 326—We Call and Deliver
AUBURN, N. Y.

Hughes and McGee
Groceries—Cold Meats—Vegetables
Bottled Beer and Ale
OPEN EVENINGS and SUNDAYS
AT THE 5-POINTS
27 GRANT AVE. AUBURN, N. Y.
Telephone 583

JOHN GAGAN
FRESH MINED COAL
Egg—Stove—Chestnut
Pea—Buckwheat—Rice
Located on North Division Road
TOWN OF TROOP
Phone 3335-W Auburn, N. Y.

ST. ALOYSIUS PARISH

162 VAN ANDEN STREET
AUBURN, N. Y.

REV. JOHN B. CROWLEY
Pastor

Rev. Austin B. Hanna
Assistant

MASSES:
Sunday 7:30, 9, 10:30

THE FOOD MART
GROCERIES and MEATS
BEER and ALE
All Popular Brands
44½ Clark St. Phone 4053
AUBURN, N. Y.

QUALITY COAL
Anytime and Anywhere
WILLSON COAL CO.
Gulf Gas and Oil Service
5-11 Wall St. Phone 2151
AUBURN, N. Y.

Byrne Electric Shop
CONTRACTING and SUPPLIES
Electrical Wiring and Repairs
Phone 3347-J
10 MARKET ST. AUBURN, N. Y.

F. D. MAXWELL CO.
Groceries—Vegetables—Meats
Bottled Ale and Beer
WE DELIVER
Phone 1891—43 Lewis St. at 5 Pts.
AUBURN, N. Y.

Ruston's Food Store
Quality Groceries at Low Prices
Phone 3175—Cor. Holy & Seymour Sts.
Open Nights and Sundays
Bottled Beer and Ale
AUBURN, N. Y.

MARTLEW'S MARKET
Choice Western Beef
284½ W. Genesee St.
Phone 803-W
AUBURN, N. Y.

Preston's—Flowers
28 Genesee St. Phone 801
AUBURN, N. Y.
Fine Quality Flowers at Reasonable Prices—Gifts—Novelties

L. STUART SHAW
RED & WHITE STORE
16 Genesee St. Phone 926
AUBURN, N. Y.
Fresh Fruits and Vegetables
Complete Line of Groceries
FREE DELIVERY

ST. MARY'S PARISH

155 STATE STREET
CORNING, N. Y.

RT. REV. MSGR.
JAMES GRIFFINS, V. F.
Pastor

Rev. Lawrence Gannon
Rev. John F. A. Woloch
Assistants

MASSES:
Sundays: 7, 8:30, 10:30 A. M.

ROCK OF AGES
CORNING
Granite and Marble Works
RICHARD G. COOK
142 E. Market St. Phone 970-J

M. L. ALLEN and SON
Quality Furniture
Phone 435-W 62 Bridge St.
CORNING, N. Y.

Purcell Motor Co., Inc.
201-211 E. Market St. Phone 210
CORNING, N. Y.
CHEVROLET CARS
RICHFIELD GASOLINE

TED'S GROCERY
MEATS—GROCERIES
and VEGETABLES
Phone 1474 52 W. Market St.
CORNING, N. Y.

DeLuxe
THE BEST IN ICE CREAM
CORNING, N. Y.

ECKER DRUG STORE
Harry B. Ecker, Jr., Prop.
47 E. Market, at Cedar St.
CORNING, N. Y.

A. W. Beilby & Son
FUNERAL HOME
139 Walnut Street
CORNING, N. Y.
Phone 27

CARR'S DRY CLEANING
115 PINE ST. CORNING, N. Y.
TEL. 150

Nun's Father Killed In Train Wreck

AUBURN — Tragedy stalked into two Catholic homes here Sunday afternoon when a locomotive engineer and his fireman, both prominent laymen were killed at their posts on a Lehigh Valley Railroad engine in a wreck at Smithboro Tioga County, a village about 10 miles north of Sayre, Pa.

The victims were Michael J Considine, 69, of 4 Washington Street and Henry C. Jaeckel, 42, of 19 Cady Street, this city, father of Sister Mary Aquin of the Mercy Order in Rochester.

Engineer Considine was caught and crushed under his locomotive Fireman Jaeckel trapped in the cab of the engine was fatally scalded.

Mr Considine was a communicant of St. Mary's Church and a member of the Holy Name Society of that parish He was also a Fourth Degree, Knight of Columbus and a member of the Alhambra.

Mr Jaeckel was a communicant of Holy Family Church and a member of the Holy Name Society of that parish. He had received Holy Communion Sunday morning before leaving on the fatal run.

No near relatives survive Mr. Considine in Auburn. Nearest relatives are two nephews, Patrick J. O'Connell and Francis C. O'Connell and a niece, Miss Mary E O'Connell of Renovo, Pa.

Mr. Jaeckel is survived by his wife Katherine Jaeckel three daughters, Sister Mary Aquin of Mercy convent, Rochester, Patricia and Margaret of Auburn; one son, William of Auburn, two sisters, Mrs Kurt Dickow and Mrs John Kammer of Auburn and three brothers, Fred of Rochester Carl of Auburn and Andrew of Syracuse

Fire Chief Heard

GENEVA — The old theory that there was nothing much to be done about a fire until it started has been changed to prevention work, Fire Chief Louis L McGuigan told members of the Fourth Degree Assembly, Knights of Columbus on March 8 at the K. of C Home.

Cornelius F Taney, chairman of the Civic group presented the Chief

Workings of the fire department were outlined and Chief McGuigan told how a great amount of time is spent by the department in inspection of schools, factories, apartment houses, public buildings, business places and service areas in the business district

A letter was read from the Syracuse office of the New York Fire Insurance Underwriters Organization advising of the decision of the board to reduce both commercial and residential rates in this city and praising the Geneva Fire Department for its high degree of efficiency

Chief McGuigan explained the work of the firemen, not only in fire fighting but also in first aid work, stating that twenty local firemen have had advanced training in first aid work and that a complete equipment is carried at all times.

De Sales High School Notes

By KATHRYN MORAN

GENEVA — To promote the reading of Catholic literature and to suggest activities some of the Religion classes in De Sales High groups. Each member of the class School have been organized into clips current Catholic events from the leading Catholic newspapers and magazines.

The most representative of these are selected and posted on a current events map on Mondays. The clippings are put on the border of the map and a line indicator drawn to the particular locality affected. The map for the coming week is in charge of George Boisvert and Carmen Anania.

During the week the American History class has charge of the map and post the leading current events of the previous day.

Senior Sodality of Our Lady held its regular meeting, Tuesday, March 12. George Rickey, prefect, presided Committee chairmen rewere. Sick Committee, Jane Hart, Eucharistic, Theodore Viet; Social, Margaret Remas, Apostolic, Harry Moran; Membership, William O'Malley; Our Lady's, Dorothy O'Malley; Study Club, Joyce McGrath; Publicity, "Voy Mariae," Mary Conners; Poster Club, Louise Ruggieri.

Dorothy O'Malley suggested various activities which should be done by all Sodalists during Lent.

Harry Moran proposed that the Sodalists attend Mass and receive Holy Communion on the feast of the Seven Sorrows of the Blessed Virgin Mary

Barbara Murphy led a discussion on the Monthly Intention. Gloria Lagnini spoke on the Character Builder for March.

Joyce McGrath explained the work done on the Missal Sunday Project during the past month and introduced Mary Jennings who spoke on the Mass of the Catecumens and Paige Secor who explained the Mass of the Faithful.

The principal speaker of the evening was the Rev. Edward K. Ball of Stanley, former principal of De Sales High School who spoke on the life of Saint Francis Xavier.

The meeting closed with a prayer to the Holy Ghost.

JAMES J. McQUEENEY

AUBURN—James J. McQueeney of 6 Park Avenue died at the Auburn City Hospital March 9. He was a communicant of Holy Family Church and a member of the Holy Name Society of that parish.

The funeral was held on Tuesday morning from his daughter's home, with services at Holy Family Church.

Two Missions Highlight Week In Elmira

ELMIRA Sunday marks the termination of Missions in two Elmira Churches A week's mission has been conducted during the week at St Mary's Church by Rev Jerome Grady C P, and Rev Austin Busby C P of Scranton The first four days were for the women and the last four days for the men.

A two-weeks' mission, one week for women and the second for the men of Saint John's Church comes to a close Sunday A special Blessed Mother's procession took place last Saturday night and the women erected a beautiful shrine to Our Blessed Lady The men will repeat this service on this Saturday as the boys make up the line of procession to the shrine. The Redemptorist Fathers, the Rev Alphonsus Schumacher and the Rev. William Chapman, conducted the mission.

GIRL SCOUTS

ELMIRA Girl Scout troops of St. Mary's St Patrick's and St John's Churches opened their celebrations of Girl Scout week by receiving Holy Communion in a body in their respective churches last Sunday Most girls appeared in their troop uniforms

HOLY NAME BREAKFASTS

ELMIRA George Reid Clapp program director of radio station WENY, Elmira, addressed about 60 members of the Holy Name Society of Saints Peter and Paul's Church last Sunday morning at a Communion breakfast in the church hall

The men of Saint John's Church will bring their week's mission to a close at their fourth annual Communion breakfast next Sunday morning at the Mark Twain Hotel. About 100 men are expected to attend this breakfast sponsored each year by the Holy Name and the Saint John's Societies The Rev William Chapman, CSSR will address the men

NURSES HOLD MEMORIAL

ELMIRA The memory of Sister Rose Alice, late superintendent of St. Joseph's hospital, was honored Monday evening by alumnae of the School of Nursing at a service in the Dunn Memorial Auditorium The Rev Philip McGihan, chaplain, opened the service with prayer Jay Parker sang "The Rosary" and Doctor John F Lynch gave the principal address.

St. Mary's Holy Name Men At Communion

AUBURN Following reception of Holy Communion at the 7:30 Mass in St Mary's Church by members of St. Mary's Holy Name Society Sunday morning, breakfast was served in St Mary's Hall

At the close of the breakfast the regular monthly meeting was held

George Train president of the society appointed the following committee to take charge of arrangements for the breakfast Frederick Welch chairman, assisted by J Francis Lacey Dr Paul Nolan, Edward Carroll, Henry Mitchell, Anthony Conroy Francis Sargent, and Timothy Murley

Geneva C. D. A. Plan Supper On April 3

GENEVA At the regular meeting of Court Geneva of the Catholic Daughters of America March 8 in the Woman's Building arrangements were discussed for the supper meeting which will be held on Wednesday April 3

The Hospital Guild of the Court met Wednesday afternoon at 2 o'clock in the Woman's Building

On Easter Sunday March 24, the members of the organization will receive Holy Communion in their parish church

FUNERAL OF MRS. BYRNE

AUBURN The funeral of Mrs Bridget Byrne, who died Friday March 8, was held from the home of her son, Edward Byrne, 152 Woodlawn Avenue, on Monday morning, with services at St. Mary's Church.

Rev Joseph McNamara sang a solemn high Mass of requiem, with Rev Dr W E Cowen as deacon and Rev. Leslie Whalen as subdeacon.

Rites for Timothy Ryan

AUBURN.- The funeral of Timothy Ryan, who died last Tuesday at the home of a daughter in Rochester, was held Saturday morning from the home of another daughter, Mrs. Frank Burke, 11 MacDougall Street.

Services followed at 9 o clock at Holy Family Church, where a solemn high Mass of requiem was sung by Rev. John J. Healey

Auburnians Witness Moving Passion Play

AUBURN Edified and deeply moved were the hundreds of Auburnians who witnessed a re-enactment of the scenes of Christ's suffering and death as presented in America's Passion Play. "Veronica's Veil" here Sunday afternoon and evening at Holy Family Auditorium.

The play, beautifully designed and expertly acted by a group of the parishioners of St Mary's Church, Dunkirk, was presented, appropriately enough, on Passion Sunday Evident throughout it was the distinguished direction of Anthony Z. Nelle.

The audience was particularly appreciative of the beautiful portrayal of Veronica, the saintly woman who wiped the face of Christ as He toiled along the way to Calvary, by Rita Lander, an 18 year-old actress who might well be the envy of many older and more experienced players. She showed a genuine understanding and appreciation of the part.

The staging, lighting, and costuming were all excellent for this traditional drama, which was written 28 years ago by a Passionist father and which is performed under the general supervision of Father Aidan English, C. P. of St Mary's Monastery, Dunkirk.

The production was brought to Auburn under the sponsorship of the Flower Guild.

Sodality Told Of Faith In Mexico

AUBURN Sodality of Mary of St Mary's Church at its March meeting in St Mary's Hall, March 4, heard Miss Helen Begley, chairman of Our Lady's Committee announce that on March 25, the Feast of the Annunciation, the Sodalists have the privilege of gaining a plenary indulgence if they receive Holy Communion Miss Rita Donoghue spoke briefly giving the Eucharistic thought for the month.

The members voted to hold their annual Silver Tea on Sunday, March 31 The Sodalists are having a Discussion Club on "Why Go to Mass" This group meets each Monday during Lent, and Miss Mary Scollan is the leader

Father Leslie Whalen, moderator, announced that the Sodality will hold a corporate Holy Hour on Holy Thursday evening He also suggested that the girls give some thought to the solemnity of the Holy Week Services.

Miss Dorothy Maywalt, teacher at Auburn Junior High School, was guest speaker Last summer Miss Maywalt took a 2,200 mile trip around North America She visited Jamaica, Panama, California, Hawaii, Alaska and Mexico

"Panama City is the most cosmopolitan city I have ever visited. The business section is composed of stores owned by people of every nationality in the world

"The people of Mexico are pitifully poor," Miss Maywalt said The shrine at Guadalupe is to Mexico what St Anne is to Canada and Lourdes is to France The shrine has a new basilica and to watch the Mexicans pray makes you realize that their faith in God is very steadfast"

St. Francis School Lists Honor Roll

GENEVA — The honor roll for the month of February has been announced at St. Francis de Sales school.

Honor students follow according to grades

Eighth grade Catherine Bertino, Anna Ciangiosi, Mary Fera Viola Flynn, Genevieve Legott Daniel Lynch, Mary Nagle Helen Nalia Emma Ruggieri, Christine Rupone and Richard Walsh

Seventh grade Josephine Bertino Joseph Cato Marjory Castor, Catherine Chilbert Francis Caputi, John D'Amico Donald DeJohn Mildred DeMaria Francis Dunham, Alice Frantz, Patricia Watson Mary Guinan Ada Jesson, Raymond Kuryla Joseph Lacquitara Madalyn Lahr William Leonard Margaret Mahoney Mary Principio Alice Sullivan, Thomas Taylor and Patricia Watson

Sixth grade Anna Marie Baltatzeri Emma Brasil, Margaret Bree, Eunice Calabrese, Eugene Doran Rita Fallon, Marie Fenner Alfred Finnerty Rose Gringeri, Richard Hendlin Lye Hargrove Alfred Heffernan Robert Hendrickson, Charlotte Lester Mary E Lyons Richard McCauley Marie Marino, Thomas Moran Francis Pulano Alfred Taney and Mary Ann Yannotti

Fifth grade Michael Anania, George Bocklin Philip Calto, Mary Calabrese Carmelo Cavoli Joanna Cavoli Joanna Marie Cavoli Mary Frances Colitto Coleman Connell Jacqueline Jerman Antoinette Lerrett Michaela Marino Robert Nostine Ralph Ninestine, Ralph Pierleoni, Beatrice Sao Severio Sciamandibni, Joy Wilson Patrick Yannotti

Fourth grade Nicholas Acquilano, Frances Bertino, Rosemary Castor, Mary Chester, Concetta Chiarili Thomas Cleere, Edward Constable, William DeBaron Donal DePillo, Joan Dwyer, Jane Giddings Phillis Gringeri, Noreen Legnini, Bernard Lynch, Madeline Peter Mary Pulano Rosemary Rago and Lois Welch

Third grade Francis Alvaro, Joseph Cannuzi, Nona Clere, Jean Marie Coblin Benjamin DaSio, Margaret Dwyer Barbara Dwyer Mary Hendrickson, Rose Iacone Margaret Lagnitara, Olga Liberatore Patricia McGuire, Mary Poffino and John Pino

St. Ann's Parish

Easter Communion Planned

HORNELL—A record attendance of men received Holy Communion in a body at the 7 o'clock Mass in St Anne's Church here, on last Sunday

The Novena in honor of St. Joseph began last Monday evening at 7:45 P M and will continue every evening at the same time until the Feast of St Joseph, March 19.

A bake sale under the auspices of the Rosary and Altar Society will be held Saturday, March 16 The society is active in buying articles used at the altar having recently purchased some beautiful ciboriums veils, Holy Communion and Baptismal stoles and other needed articles. Members are now planning the purchase of a beautiful monstrance which will be used for the first time at the Forty Hours' Devotion next April.

Congratulations and thanks were extended to the parishioners at all the Masses on last Sunday by the Rev Andrew T. Dissett, pastor, for the splendid co-operation given in raising $1,400 for the Catholic University of America, in the diocesan campaign All showed their willingness to co-operate to the highest degree as soon as the Bishop's letter was read announcing the drive, Father Dissett said.

It is planned that every man, woman and child in the parish will receive Holy Communion on Easter Sunday Extra confessors will be on hand, Wednesday of Holy Week and on Holy Saturday to take care of the crowds.

The Novena services in honor of Our Mother of Perpetual Help which are conducted each Thursday at 3:45 and 7:45 P. M are continually increasing in attendance. Services consist of prayers, sermon and Benediction with congregational singing Pledges by the young people are being offered towards a beautiful new shrine of Our Mother of Perpetual Help in memory of the mothers of the parish, both living and dead.

The Lenten Series of sermons which is being preached by the Rev. C. J. Hogan, chaplain of St. James Hospital are being well attended each week.

"St. Ann's Weekly" has been well received by the parishioners as a handy and convenient guide for current parish affairs and other matters of general Catholic interest. Its twenty-fifth issue will appear next Sunday.

St. Patrick's Fete Listed At Cornell

ITHACA —Observance of St. Patrick's Day will take place at Cornell University. Friday evening when a Newman Club supper will be held in Barnes Hall at 6:30 o'clock.

The supper is in charge of Mrs. Earl Savage and Miss Alma Adams.

After the buffet there will be entertainment arranged by Miss Lois McLeod and Dan Gilfoil. Dr. Cavanaugh, trainer of the Cornell teams will speak

Bill Pape will be in charge of the student singers and dancers and general merriment will follow.

Outsiders are welcome at the program starting at 8 o'clock.

High School Students Plan Minstrel Show

AUBURN — High school students of St. Mary's Church are rehearsing for a minstrel show which they will present on Monday and Tuesday evenings, March 25 and 26, with a children's matinee on the afternoon of Easter Sunday.

The minstrel show will be of the old-fashioned type, featuring comedy and many songs. It is being directed by John H. Welch, with Gerald Conroy as musical director. Nan Troiani, Yolanda Troiani, and Margaret Benin are acting as publicity managers.

St. Ambrose School Issues Honor Roll

The Honor Roll for February at St Ambrose School is as follows:

Eighth Grade: Doris Connelly Patricia Conn, Shirley Brigham, Winfred Spelman, Alvine Bopp Allan Brown, Albert Ryan Richard Klem Hugh Brady, Elizabeth La Temple, Beverly Booth, Dorothy Carducci, Rosemary Loomis, Arline Strieffen, Florence Bayer, Robert Lang and Florente Mattern

Seventh Grade: Doris Bindnagle, Norine Brown, Betty Schuler, Dorothy Schulheis, Nancy Gibney Frances Keller, Geraldine Schwartz, Marion Wyand, Hanns Strauss, Edmund McGuire, Claire Adams, Edith Green Patricia Rooney, Anna Masciarelli and Evelyn Spall.

Sixth Grade: Joan Leibt, Gloria Gleason, Shirley Bledsoe, Jean Vinel, Peter Merritt, Carl Haselmaier Marion Morran, Irving Simmons, Arline Schneider and Kathryn Wyand

Fifth Grade: Joanne Murray, Jean Hayes, Virginia Griffis, Robert Wolf, John Simmons Joan Bindnagle, Mary Ellen Boyle Janet Carducci, Aileen Cleary, Marianne Costich, Dorothy Keller, Eleanor Klem Betty Meyer, Jean Smith, Hildegarde Straube and Eleanor Volpe.

Fourth Grade: Patricia Bennett, Marvin Geier John Trippi, Margaret Tierney, Dorothy Eno, Bernard Walz, Halbert Gibbs, Corine Bachman, Samuel Spellins, John Schulheis and William Schulheis.

Third Grade: Shirley Bayer, Audrey Ellis Carol Simmons, Mary A. Murnighan, Leonard Bonnrebe, Robert Streicher, Rachael Volpe, Ellen Mahlson, William Dougherty, Nelson Marsh, Raymond Ruff, Lewis Schnorr George Washer Marsh Brady, Joan Gaffney and Dorothy Mulcahy.

Second Grade: Arlene Lambert, Jane Willeman, Sally Swift, Mary Catherine Riley, Helen Foley, Joan Bayer, Richard Keller, Robert Fleu, Richard DeNagel, Judd Hamlin, Michael Ledale, John Murphy and Lois Peters.

Society Hears Priest

AUBURN — The March meeting of the Rosary and Scapular Society of St. Mary's Church was held Thursday evening, March 14. Rev. Emmett Murray, assistant pastor at St. Francis de Assisi Church spoke on "Observance of Holy Week in Rome," where he spent several years.

Aid the Catholic Press.

Mercy Hospital Guild
Receives 5¢
For Each Box Top!

A product of SWIFT & COMPANY

Here is an easy way to help a worthy cause and benefit yourself at the same time. Just use Quick Arrow Soap Flakes for dishes and all washing. Quick Arrow's rich suds wash cleaner—more quickly—are easier on hands and clothes. And for every box top you save, Quick Arrow pays 5¢ to the Mercy Hospital Guild at Auburn, N. Y. It's a fine way for you to help! Send all box tops to Mercy Hospital Guild, Auburn, New York.

QUICK SUDS QUICK CASH QUICK ARROW

ST. MARY'S PARISH

NORTH MAIN STREET
CANANDAIGUA, N. Y.

REV. MICHAEL C. J. WALL
Pastor

Rev. John Maxwell
Rev. Francis J. Ruchel
Assistants

MASSES:
Sunday: 6:30, 8, 9:15 and 11:00 A. M.

ALICE R. FARRELL
Women's Apparel
Phone 341-W 48 Main St. So.
CANANDAIGUA, N. Y.

CANANDAIGUA DAIRY CO.
Pasteurized Milk Products
CANANDAIGUA, N. Y.

HANOVIN'S SOCONY SERVICE STATION
Phone 981 117 So. Main St.
CANANDAIGUA, N. Y.
MOBILGAS and MOBILOIL
"Expert Lubrication"

W. T. Curtice F. H. McGilvee
CURTICE & McILWEE
QUALITY FURNITURE
FUNERAL DIRECTORS
112 Main St. South Phone 60
CANANDAIGUA, N. Y.

Sommer Motors, Inc.
for Economical Transportation
CHEVROLET
243 Main St. South
CANANDAIGUA, N. Y.

Established 1880 Telephone 60
Sales of
Alexander Davidson
Lumber, Coal and Hardware
62-64 West Avenue
CANANDAIGUA, N. Y.

Johncox's for Quality
Make Hurry-Ready Happy by Serving JOHNCOX'S
ICE CREAM
Phone 140
Free Delivery in City

J. W. WALKER
BLUE COAL and COKENELLVILLE COKE
Boston Teeds—Ralston Cement
Hay—Grain—Stoves

ST. ANN'S PARISH

55 Erie Avenue
HORNELL, N. Y.

REV. ANDREW T. DISSETT
Pastor

Rev. John C. Newcomb
Rev. John P. O'Malley
Assistants

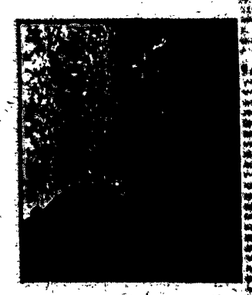

MASSES:
Sundays: 6, 7, 8:30, 10 and 11.

NOW
The Greater
NORGE
is on display at
Koskie Music Co.
127 Main St. Phone 131

Murray Stevens
MEN'S — BOY'S
CLOTHIER
38 BROADWAY HORNELL

Pasteurized Milk & Dairy Products
Ice Cream & Frozen Specialties
JUNE'S CREAMERY and ICE CREAM CO.
299-305 Main St.—Telephone 60
HORNELL, NEW YORK

Lockwood-Heath Cleaners
INSURED MOTHPROOF
DRY CLEANING
19 Seneca St. Phone 1500
HORNELL, N. Y.

NEILL GRAHAM

NEW YORK STATE ELECTRIC and GAS CORP.

M. G. LIPPINCOTT
Plumbing and Heating
Supplies and Appliances
186 Canisteo Street Phone 180-W

St. Ignatius of Loyola Parish

Grand and West Pine Sts.
HORNELL, N. Y.

REV. IGNATIUS X. CAMERON
Pastor

Rev. Francis E. Houlter
Assistant

MASSES:
Sundays 7, 8:30 and 10.

STEUBEN TRUST COMPANY
HORNELL, N. Y.

WM. H. CHAPMAN
PHARMACIST
328 Canisteo St. at [illegible]

TRACY & JONES, Inc.
BLUE COAL
Building Materials for Every Purpose
YARD—71 Church St.
STORE—83 Canisteo St.

Stephen Hollands' Sons
76 MAIN STREET
Supplies For Everything
"From Cellar to Roof"

Tuttle & Rockwell Co.
Over 60 Years
of Reliable Service

ORDWAY FLORIST
Home of Better Flowers
Phone 789 472 Seventh Street
HORNELL, NEW YORK

First State Bank
OF
Canisteo, New York
Complete Banking Facilities
Member of F. D. I. C.

Sherwood & Co.
"Everything Insurance"
111 Main St.
HORNELL, N. Y.