WHITE and PASTEL
Coats and Dresses

SUMMER smartness calls for Coats and Dresses of WHITE or PASTEL . . . a Coat of either shade over a Dress of the other color. Dash of Fine to the Coats and distinctive detail to the Dresses distinguish Projansky's exclusive presentments.

Coats from $12.95—Dresses from $10.95

Phone Stone 337 for Frigid FUR Storage

Projansky
39 EAST AVE.

Treat yourself to Entertainment at Home

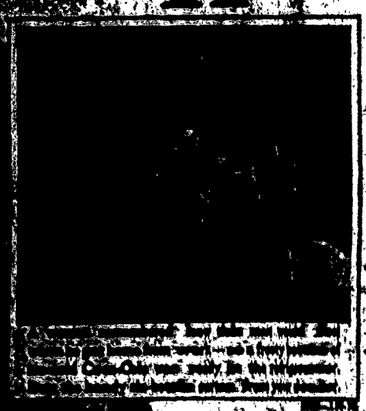

COCA-COLA BOTTLING CO.
A. L. Adams & Son

AIR CONDITIONED
FORMAN'S
CLINTON AVE. SOUTH
Sunday, June 18
a Forman Gift will make him beam with pride!
Father's Day

Gold-plated, 17-jewel
Men's Watch 19.50
. . . an import! And it's a watch he will wear with satisfaction. Smart with a leather White, yellow or . . . Choice of straps. 19.50.
(Jewelry Store, Street Floor)
. . . "Gifts for Father"
12.50
6.50
1.00
2.50
5.00
50c
1.00
3.50
1.00
5.00
1.00

INTERNATIONAL

SPIRITUALITY IN RUSSIA
CHURCH GROWTH — DR. FUNDER

'Annuario' Reveals Growth Of Church In Mission Areas

VATICAN CITY.—(NC)—The 1939 edition of the *Annuario Pontificio*, the last published during the Pontificate of Pius XI, reveals statistically the great development of the Church during his reign and shows that, during 1936, in the mission fields, so dear to the heart of this Pontiff who rejoiced to be known as the "Pope of the Missions," eleven new ecclesiastical districts were established, and the total number of the districts entrusted to native clergy—the test goal of missionary activity—is now 38.

The ecclesiastical districts set up in 1936 are the Diocese of Madura, South India; the Vicariates Apostolic of Vinh-Long in Indo-China, Shihnan in China, and James Bay in Canada; and the Prefectures Apostolic of Morandava, Madagascar; Ndola, Northern Rhodesia; Kweilin and Paoking, China; Ogoja, Nigeria; Middlemarch, Dutch East Indies, and Vientiane in Laos, Indo-China.

In addition to these eleven districts created, the Prefecture Apostolic of Kienchangfu in China was elevated to a Vicariate and the name changed to Nanchang, and the Mission of Beni in the Belgian Congo was raised to a Vicariate, and eight other Missions—four in China, three in Africa, and one in Japan—were elevated to Prefectures.

Growth of Native Clergy

During the year the Diocese of Trichinopoly, India, and the Vicariates Apostolic of Vinh-Long in Indo-China, and Shihnan, China, were placed in the care of native clergy. The 38 ecclesiastical districts in which native clergy are now in charge comprise one archdiocese and nine dioceses in India; one archdiocese, one diocese and one Prefecture Apostolic in Japan; three Vicariates Apostolic in Indo-China; 14 Vicariates and ten Prefectures Apostolic in China, and one Prefecture Apostolic in Korea. Two of these Vicariates are served by Chinese Vincentians, and one Prefecture by Chinese Franciscans. Another Vicariate, served by French Jesuits, has a Chinese Jesuit Bishop.

In accordance with the dispositions of the Motu Proprio *Sunum Dei Munus*, March 28, 1936, nineteen districts were withdrawn from the jurisdiction of the Sacred Congregation for the Propagation of the Faith and placed under that of the Sacred Congregation of the Oriental Church.

One new Diocese was established in the United States in 1936: Saginaw, Michigan. There were several changes in Canada. The new Diocese of Anne and Heart were created and there were two changes in names of Dioceses: Haileybury to the Diocese of Timiskaming, and Chatham to the Diocese of Bathurst. The only other Dioceses created during the year were Madura in South India and Lins in Brazil. However, the Diocese of Aveiro, Portugal, which was suppressed in 1882, was reestablished in 1936.

During the Pontificate of Pius XI 138 new archdioceses and dioceses were created: 36 dioceses were elevated to archdioceses, and 34 abbeys and prelatures nullius were established. Of the 116 Vicariates established during his reign, 81 were newly created and 14 elevated from Prefectures Apostolic. Of the 181 Prefectures created by Pius XI, 36 became Vicariates while he was Pontiff; and of the 34 Missions and Districts sui juris, 17 became Vicariates or Prefectures Apostolic during his life time.

Episcopal Sees Increase

At the beginning of the year 1936 there were 14 patriarchates—10 residential and four titular—the same as in previous years. The number of metropolitan residential Sees remaining the same, 219, but episcopal Sees have increased from 929 to 935. The number of Titular Archbishops and Bishops—prelates exercising the functions of Nuncios, Internuncios, Apostolic Delegates, Apostolic Vicars, Auxiliaries and Coadjutors, Apostolic Administrators and similar offices—has increased from 746 to 772. Vicariates Apostolic have increased from 206 to 207, and Prefectures Apostolic from 131 to 136. The number of Independent Missions is reduced from 20 to 19, due to the elevation of some Missions to Vicariates and Prefectures.

Since January 1, 1930, the number of Cardinals has been reduced to 60. His Eminence Eugenio Cardinal Pacelli has become His Holiness Pope Pius XII. Two Cardinals died in April: Donato Cardinal Sbarretti, elevated by Benedict XV, and Domenico Cardinal Mariani, elevated by Pius XI. There are five of the order of Bishops, 47 of the order of Priests, and seven of the order of Deacons.

The Holy See maintains 37 Nunciatures in foreign countries. Uruguay is still listed but has had no diplomatic relations with the Vatican for several years. Dr. Sitto Pita of Uruguay, is now in Rome arranging for the resumption of diplomatic relations between his country and the Holy See. Austria, which was always second on the list, is conspicuous by its absence. Spain this year, is listed as "Spain—National Government" and the Most Rev. Gaetano Cicognani as Nuncio, replacing Archbishop Antoniutti who had been acting as Charge d'Affaires. The "Valencia Government" is no longer listed. Costa Rica, Nicaragua and Panama, previously listed as one Nunciature, are now listed separately although the Most Rev. Carlo Chiarlo still serves as Nuncio to the three countries. Honduras and Salvador have been separated and have their respective Nuncios. The Most Rev. Alberto Levame continues as Nuncio to Salvador, and the Most Rev. Fulvio Lunardi has been appointed Nuncio to Honduras.

22 Apostolic Delegates

The Holy See also has 22 Apostolic Delegates who, without diplomatic character, administer the affairs of the Church in 36 countries or mission lands. In addition to these 22 Delegates, the Most Rev. Luis Martinez, Primate of Mexico, acts as Charge d'Affaires in Mexico. The Apostolic Delegation to the Antilles was officially suppressed by a decree of the Sacred Congregation for Extraordinary Ecclesiastical Affairs, dated August 16, 1936, since the countries formerly included in this group have been allocated to the Nunciatures of Cuba, Haiti and the Dominican Republic. The most significant entry in the listing of Apostolic Delegates in the 1936 Annuario is that of the Most Rev. William Godfrey as Delegate to Great Britain.

Four Religious Congregations are listed for the first time in the 1936 Annuario: Institute of the Missionaries of Labor, Brussels; Portuguese Society of the Catholic Missions, Cucujaes; Missionary Sons of the Sacred Heart of Jesus, Lindau, Germany; Priests of St. Basil of Toronto, with headquarters at Toronto and at Rome.

BOOKS STOLEN BY REDS ARE RECOVERED IN SPAIN

BURGOS.—(NC)—A copy of "Don Quixote" of great value, a first edition, an early edition of La Celestina Bible of Gutenberg and autographs of the Infanta Isabel have been returned to the National Library of Madrid. There has also been returned to the National Columbian Treasury the drawer made of crystal and silver of the treasury of the Cathedral of Toledo, together with three volumes of the San Luis Bible.

All of these treasures were stolen from collections during the period of Leftist ascendancy.

HOLY NAME RALLY—JUNE 18

FRED BUTE

PARIS.—Fred Bute, Jr., left Lourdes on Monday after receiving Holy Communion at the Grotto. On Sunday he heard three Masses at one of which the Most Rev. Mariano S. Garriga, Coadjutor Bishop of Corpus Christi, Texas, pontificated.

Mr. Bute was also present at the procession on that Sunday and at Benediction of the Most Blessed Sacrament in the Chapel of Notre Dame.

When he left Lourdes on Monday he was smiling and gay, and stated that he had offered his suffering with complete abandon for many people, for the Pope, the Diocese, and friends. On the way to Paris stops were made at Bordeaux and Tours. He will board the "Normandie" at Le Havre on June 21.

HOLY NAME RALLY—JUNE 18

STILL ALIVE

Dr. Frederick Funder, Vienna Correspondent of the N.C.W.C. News Service, reported to have died in a Nazi Concentration Camp, is still alive, it is reported through Amsterdam.

Dr. Funder Lives

AMSTERDAM.—(NC)— Rumors that Dr. Frederic Funder, formerly a member of the Austrian Privy Council, editor of the Reichspost, Catholic daily, and Vienna correspondent of the N. C. W. C. News Service, had died in a Nazi concentration camp, are unfounded, this correspondent learns from reliable Vienna sources.

Dr. Funder is now in solitary confinement and held a prisoner in the Hotel Metropole in Vienna, the headquarters of the Nazi secret police, and it is thought possible that he will soon be brought to trial after having spent almost one full year in the concentration camp of Dachau, Bavaria.

Two of the former associates of the then Austrian Chancellor Dr. Kurt von Schuschnigg, who is still held a prisoner at the Metropole Hotel in Vienna, will soon be tried. They are Dr. Ludwig, who was in charge of press relations under Schuschnigg, and Dr. Draxler, former Secretary of the Austrian Treasury.

HOLY NAME RALLY—JUNE 18

Mass in Buenos Aires For Victory Of Franco

BUENOS AIRES.—(NC)—In the Church of Regina Martyrum a Mass had been offered as thanksgiving for the victory of General Franco in Spain.

The Bishop of Mendoza, the Most Rev. Jose A. Verdaguer, presided. Present were the Spanish Consul, members of the Asesion Espanola and of the Falange Traditionista.

National Legion of Decency List

CLASS A—Section 1—Unobjectionable for General Patronage

across the Plains
Adventures of Huckleberry Finn
Angel in Spite of Himself
Bulldog Drummond's Bride
Bullets or Ballots
Captain Fury
Chasing Danger
Challenge, The
Confession of a Nazi Spy
Cowboy Code
Down the Wyoming Trail
East Side of Heaven
Executive
Family Next Door, The
Father O'Flynn
Fixed of the Flying
Fisherman's Wharf
Fixer Dugan
Flaming Lead
Flirting with Fate
Flying Irishman
Forbidden Music
Frontier Pony Express
Frontiers of '49
Fugitive for a Night
Girl From Mexico
Gladiator, The
Goodbye Mr. Chips
Green Alban Murder Case
Harry's Kids Rich, The
Headley's at Home, The
Heritage of the North
High Rankin
Hotel Imperial
Hotel's Honeymoon
Hounds of the Desert
Highway Patrol
Home Family, The
Home on the Prairie
Honeymoon Secret
Ice Follies of 1939
In Early Arizona
In Old Chicago
I Was A Convict
Jones Family in Hollywood
Kentucky
Last Gangster To Texas, The
Little Princess
Long Shot, The
Man's Country
Mutiny Ranch
Mr. Doodle Kicks Off
Mr. Moto In Danger Island
Mystery Plane
Nancy Drew, Trouble-Shooter
Navy Secrets
Nancy Drew, Reporter
Night Rider, The
North of Shanghai
Outlaw's Paradise
Orphans of the Street
Panama Patrol
Pick's Bed Boy at the Circus
Pride of the Navy
Redwoods of the Range
Ranger's Round-Up
Riverside Trail, The
Renfrew of the Great White Trail
Return of the Cisco Kid
Riders of Black Hills
Rolling Westward
Rookie Cop, The
Rough Riders Round-Up
Romance on the Run
Romance of the Redwoods
Rose Bowler
Rose of Tralee
Safety in Numbers
Santa Fe Stampede
Secret Service of the Air
Sharpshooters
Shine On Harvest Moon
She's Got Everything
Singing Cowgirl
Six Gun Rhythm
Some Like It Hot
Sorority House
Spirit of Culver
Spoilers of the Range
Spring Madness
Story of Alexander Graham Bell
Story of Jesse and Frank James
Vernon Castle, The
Strange Case of Dr. Meade, The
Streets of New York
Sunset on the Prairie
Sunset Trail
Southwards
Tell No Tale
That Certain Age
Three Smart Girls Grow Up
Three Texas Rivers
Time Out For Murder
Titans of the Deep
Tonka Blanc In Chinatown
Touchdown Army
Trail Kid
Trigger Pioneers
Trigger Pals
Trigger Smith
Trip to Paris, A
Trouble In Sundown
Union Pacific
Wanted By The Police
Water Rustlers
Western Jamboree
Where the Buffalo Roams
While New York Sleeps
Whirlwind Horseman
Wolf Call
Wings of the Navy
Wild Horse Canyon
You Can't Chat A Racket Man
Young Fugitives
Young Mr. Lincoln
Zenobia

CLASS A—Section 2—Unobjectionable for Adults

Aloma of the South Seas
Back Door To Heaven
Beauty for the Asking
Blue Jeans Cue
Blackwell's Island
Behind Alibis
Boys Reformatory
Bridal Suite
Broadway Serenade
Buckles Berkowitz Jr. Meets
Cafe Society
Calling Dr. Kildare
Climbing High
Code of the Streets
Dodge Takes A Holiday
Dodge Reporter
Dark Victory
Dead Men Tell No Tales
Dramatic School
Eight Bells
Eternally Your
Fast and Loose
First Offender
Fast Love or Money
Fugitive Passports
Gunfire On Mt. Whitney
Gunsmoke Ridge
Hotel Imperial
Heart of the Rockies
Heart of Texas, The
Inspector Hornleigh
Invitation To Happiness
Is A Wonderful World
Lady's From Kentucky
Let Us Live
Love Affair
Made For Each Other
Man of Conquest
Marie Antoinette
Men Are Such Fools
Meet the Girls
Midnight
Mr. Moto's Gamble
My Son Is A Criminal
Mystery of White Room
Newsboys Home
Numbered Woman
Off the Record
Oklahoma Kid
One Third of a Nation
One Wild Night
Only Angels Have Wings
Outside These Walls
Positive Holiday
Paradise for Three
Pardon Our Nerve
Passport Husband
Pay of Old Dobry
Penitentiary
Prisons in Bishops
Prison Farm
Prison Without Bars
Rasmin
Ruby Gaulets
Rest of Washington Square
Saint Strikes Back
Sergeant Madden
5,000 Ensemble
Star Reporter
Strange Faces
Sweepstake Winner
Tarnished Angel
The Storm
They Made Me A Spy
They Made Me A Criminal
Three Musketeers
Three on a Week-end
Three Loves Has Nancy
Three Waltzes
Tropic Takes A Trip
Tonky Blanc Runs For Mayor
Trade Winds
Trial Comedienne
Twelve Crowded Hours
Undercover Agent
Undercover Doctor
Vacation From Love
Wanted By Scotland Yard
Widow's Island
Woman Decoy
World's Son Late
Youth Takes A Flight
You Can't Get Away With Murder

CLASS B—Objectionable in Part

Alexander's Ragtime Band
Artists with Dirty Faces
Captain Fabian
Chasing Danger
Dawn of the West
Dodge's Delivery
Exile from Hollywood, The
Lady Night
Marauders
Never Say Die
Paradise Found The Big Blow
Pirates of the Crown
Rage of Paris, The
Rain The
Secret of Any Actress
Tail Spin
Thrill Make You Wriggle
Wife Cousin, The
You Me Darling Dunnigan
Youth Has Revolt

CLASS C—Condemned

Aveenue of Youth
Diamond Cuts
Diamond Lens
Blondie
Brats
It's All in the Mind
Living Dangerously
Marriage Forbidden
Phiffs and Youth
Real Suicide
Wage of Sin

SEPARATELY CLASSIFIED

POPE SEES SPIRITUAL RISE IN RUSSIA

Asks Prayers For Those Persecuted

VATICAN CITY.—(NC)—His Holiness Pope Pius XII is sure there will be a spiritual resurrection in Russia.

The Holy Father said so on Wednesday, when he received in audience members of the Russian and Ruthenian colonies in Rome. He told them that the Pope has long prayed, and has had prayers said, for Russia. He invited them, too, to pray fervently for those who suffer and to await the hour of God.

The Russians and Ruthenians came to see the Sovereign Pontiff at the conclusion of their observance of the 950th anniversary of the baptism of St. Vladimir and his people. Pope Pius told them he was glad to receive them at the conclusion of the St. Vladimir observance, celebrations in which he took a deep interest and a commemoration which he has warmly recommended to Catholics everywhere. The Holy Father said his particular interest in this anniversary grew out of his paternal interest in the people who are the descendants of St. Vladimir, the first Russian ruler to embrace Christianity. His Holiness pointed out that, after having established the glorious destiny of his people, St. Vladimir never ceased to protect them.

Pope Pius welcomed particularly the Catholic Russian Bishops with the Ruthenian and Russian priests, calling them the hope of their people and the forerunners of a long series of benefits. Among those present were the Most Rev Alexander Evreinoff Titular Bishop of Pionia and ordaining Bishop of the Byzantine Rite in Rome; Msgr. Giuseppe Cesarini, Assessor of the Sacred Congregation for the Oriental Church; the Superior General of the Ruthenian Basilians, with members of the General Curia, and the directors and pupils of the Ruthenian and Russian Colleges in Rome. The Holy Father blessed the seminaries, particularly the Russian College of Saint Therese of the Child Jesus, which, founded less than ten years ago, already offers high hope and shows much promise.

The Pope congratulated the Ladies of Charity present on their work for the relief of suffering Russians in Rome.

HOLY NAME RALLY—JUNE 18

Christian Syndicates Of France Progress

PARIS.—(NC)—The national congress of Christian Syndicalists was held at Paris during Pentecost week. Reports submitted indicate a steady progress while other labor organizations have lost members as a result of the collapse of the general strike last November. The Christian Syndicates registered a 6 per cent. increase for 1938 and now have 2,384 groups.

During the last elections for the trade tribunals, the Christian Syndicates won 57 seats over the General Confederation of Labor, bringing their representation up to 283.

HOLY NAME RALLY—JUNE 18

En Route to Vatican

Buenos Aires.—En route to Vatican City, His Excellency the Most Rev. Fernando Cento, Papal Nuncio to Peru, visited here after presiding over the Second National Eucharistic Congress of Bolivia at La Paz.

Weekly Movie Guide

NEW FILMS REVIEWED

Southward Ho!, A-1
Trapped in the Sky, A-1
Charlie Chan in Reno, A-2
Five Came Back, A-2
The Sun Never Sets, A-2
Maisie, B
Panama Lady, B
The Zero Hour, B

AT THE THEATERS

PALACE

Man of Conquest, A-2
Invitation to Happiness, A-2

LOEW'S ROCHESTER

Tarzan Finds a Son (Not Classified)
Trapped in the Sky, A-1

TEMPLE

Undercover Doctor, A-2
For Love or Money, A-2

REGENT

Young Mr. Lincoln, A-1
Jones Family in Hollywood, A-1

LITTLE

The Great Garrick (Not classified)

CAPITOL

Dark Victory, A-2
Hound of the Baskervilles, A-2

RIVIERA AND DIXIE

Dodge City, A-1
Nancy Drew Reporter, A-1

LIBERTY AND STATE

Wuthering Heights (Not classified)
East Side of Heaven, A-1

GRAND

Stage Coach, A-2
Blondie Meets the Boss, A-1

CALL MONROE 2400
DOERNER'S
For That Next Case of
GINGER ALE
Better Quality Carbonated Beverages
Doerner Bottling Works

PALACE
Irene Dunne
Fred MacMurray
IN
Invitation To Happiness
MAN OF CONQUEST
Richard Dix

JeAine THEATRES PRESENT
RIVIERA-DIXIE
ERROL FLYNN
"DODGE CITY"
BONITA GRANVILLE
"Nancy Drew Reporter"
LIBERTY-STATE
MERLE OBERON
"WUTHERING HEIGHTS"
BING CROSBY
"EAST SIDE OF HEAVEN"
MADISON-MONROE
DEANNA DURBIN
"THREE SMART GIRLS GROW UP"
JOHN GARFIELD
"BLACKWELL'S ISLAND"
WEST END THURSTON RD.
Irene Dunne
"LOVE AFFAIR"
Robert Montgomery
"FAST AND LOOSE"
CAMEO CLINTON AVE. N.
Irene Dunne
"LOVE AFFAIR"
Charlie McCarthy
"Can't Cheat An Honest Man"
GRAND PITTSFORD-MAIN
Sunday & Monday—Claire Trevor
"STAGE COACH"
Penny Singleton
"BLONDIE MEETS THE BOSS"
LAKE LAKE AVENUE AT FIRST PAUL
Sunday, June 18—Claire Trevor
"STAGE COACH"
Florence Rice
"FOUR GIRLS IN WHITE"
ALL SEATS 20¢

REGENT
YOUNG MR. LINCOLN
HENRY FONDA
ALICE BRADY
Jones Family "IN HOLLYWOOD"

TEMPLE
J. Edgar Hoover's
UNDERCOVER DOCTOR
with LLOYD NOLAN
FOR LOVE OR MONEY
JUNE LANG
ROBERT KENT

CAPITOL
BETTE DAVIS
IN
DARK VICTORY
HOUND of the BASKERVILLES
Basil Rathbone

Protect All Surfaces with Stetson Products
The elements and normal wear and tear are all seeking a weak point to attack and cause deterioration.
PAINT, VARNISH, ENAMEL NOW—and avert costly repairs.
TAVISH HOUSE PAINT, gal. $1.89; Vogue Porch, Floor and Deck Enamel qt. 79c; Stetson Clear Linoleum Lacquer, qt. 95c; Vogue Flat Wall Finish, gal. $1.98. Stetson Splendor Floor Varnish, qt. 69c; Vogue 4-Hour Enamel, qts. 49c.
TOM THUMB SPECIALS!
Small quantities of Paints, Enamels, Varnishes 10c each
ROCHESTER'S MOST COMPLETE PAINT STORE
Barnard, Porter & Remington
9, 11, 13 NORTH WATER ST. MAIN 8148

Greetings and Best Wishes
to
THE HOLY NAME SOCIETIES
in the drive
for Clean Literature
TRANT'S CATHOLIC SUPPLY STORE
the largest and most complete store in the Diocese dealing only in
CHURCH SUPPLIES and RELIGIOUS ARTICLES
Established 1911
96 CLINTON AVE., NO. 115 FRANKLIN ST.
Rochester, N. Y.

108 YEARS OF SERVICE
1831—To Depositors—1939
For more than a century the Rochester Savings Bank has been helping men and women, boys and girls to save. We know, we do our nearly 200,000 depositors, that saving a little every pay day is the one sure way to get ahead.
This Mutual Savings Bank was organized in 1831, to provide a safe place for the savings of the wage earner where he would be sure to receive a cordial and sincere welcome, whether his deposits be large or small. Our policy today remains the same. We are here to help you get ahead—to help you save.
Your savings account is welcome. We urge you to save something every pay day. Since January 1, 1939, we have opened 3,144 new accounts. Hundreds of people daily come to the offices of this Savings Bank. The facilities of the Rochester Savings Bank have always been available to the free never.
Your account is welcome.
Money to Loan
ON BOTH ROCHESTER SAVINGS BANK FIRST MORTGAGES AND F. H. A. INSURED MORTGAGES, ALSO F. H. A. MODERNIZATION LOANS.
ROCHESTER SAVINGS BANK
FRANKLIN ST., Cor. of NORTH
MAIN ST., Cor. of FITZHUGH