

PLANNED TO PROVE THAT BETTER HOUSES HELP TO MAKE BETTER HOMES

A Home With Rooms for Living and Room to Grow

OTTMAN BROTHERS
 Noted for their Famous
 Hats, Cold Cuts, and
 Bockwurst
 45 FRONT ST.
 Main 632 Wa. Deliver.

FLOORS
 Oak Floors — New Floors In-
 stalled — Old Floors Refinished
 Goodrich Rubber Tile —
 J. M. Asphalt Tile
 Estimates, Information or Literature
FLOYD L. CHRIST
 135 SPRING ST.
 Main 6406 Rochester, N. Y.

J. J. KIRCHER'S
 DRY GOODS
 Men's, Women's, Children's
 Wear of Quality
 OPEN EVENINGS TIL 7
 190 Campbell St. Gen. 1222
 We also and redeem "Green
 Trading Stamps"

Huber Electric Supply Co.
 Main 429
 Wholesale Electric Supplies
ELECTRIC APPLIANCES
 68 SOUTH AVENUE
 Rochester, N. Y.

Visit the remodeled
TIERNEY
FOOD
MARKET
 WHERE THE
BEST
 COSTS YOU
LESS
 312 North Street

LOWE
BROTHERS
 SCREEN
 ENAMEL
 Protects both wood and
 metal. Ready to use
 Brushes on without drag-
 ging meshes. Dries quickly
 to a glossy finish.
Barnard, Porter
& Remington
 Main 6146
 9, 11, 13 N. WATER ST.

Great Resistance Use
HARRIS
 OUTSIDE WHITE
 HOUSE PAINT
 This paint is "Made on
 Honor" from the highest
 quality ingredients. It covers
 better and lasts longer.
 Reasonable Prices!
R. F. De VISSER CO.
 PAINTS AND VARNISHES
 30 EXCHANGE ST.
 Phone 1221

If You Want To Be SURE OF
Better LAWS
Better GARDENS
 Insist Upon
CROSMAN'S
FAMOUS
SEEDS
 Established in Rochester, 1838
 NOW AVAILABLE EVERYWHERE
 IN ROCHESTER
 Crosmans Seed Co., Inc. Rochester, N. Y.

"Satisfaction and Service Since 1895"
WEST CARTING & STORAGE CO., Inc.
 100 HAMILTON ST. PHONE NUMBER 2814
 1001 to 1003 Main St. Storage, Crating, Shipping

blue coal
 Spring Prices — Lowest in Years
 EGG \$11.25 NUT 11.25 BUCK 8.50
 STOVE 11.25 PEA 9.70 RICE 7.35
 CASH PRICES PER TON SHOVEL OFF
 "Wise Buyers Pocket Generous Savings by
 Filling their Coal Bins NOW
 Hurry! Prices Advance Soon
McGARVEY COAL CO.
 MAIN 3340 16 STATE ST. MAIN 3841

Boys! Play Ball - -
 And You Can Choose
Fielder's' Gloves
 Baseman's Mitts
 Catcher's Gloves
 Baseballs—Bats—
 And Indoor Balls
 From the Hundreds of
PREMIUMS at Hart's Premium Pariors
 388 EAST MAIN STREET
 Save the Coupons
 you get at Hart's
 and you can have
 your choice of
 any of These
 Valuable
HART'S PREMIUMS



AN IDEAL HOME FOR CATHOLIC FAMILY LIFE

By Home and Home Editor
 So many have been the
 toward small "small houses" with
 only limited accommodations for
 family life that the CATHOLIC
 COURIER HOUSE designed by
 Frank M. Quinlan Architect comes
 as a refreshing departure. His
 house is planned for a purpose
 but large enough to give a family
 space in which to live and grow.
 Special features of this house in-
 clude an arrangement that is high
 in flexibility. The plan may be ad-
 justed, added to or taken from
 it to suit the needs of a growing
 family and the family pocket-
 book.

Floor Plans Invite Invention ARCHITECT IS OPTIMISTIC ON HOUSING SPURT

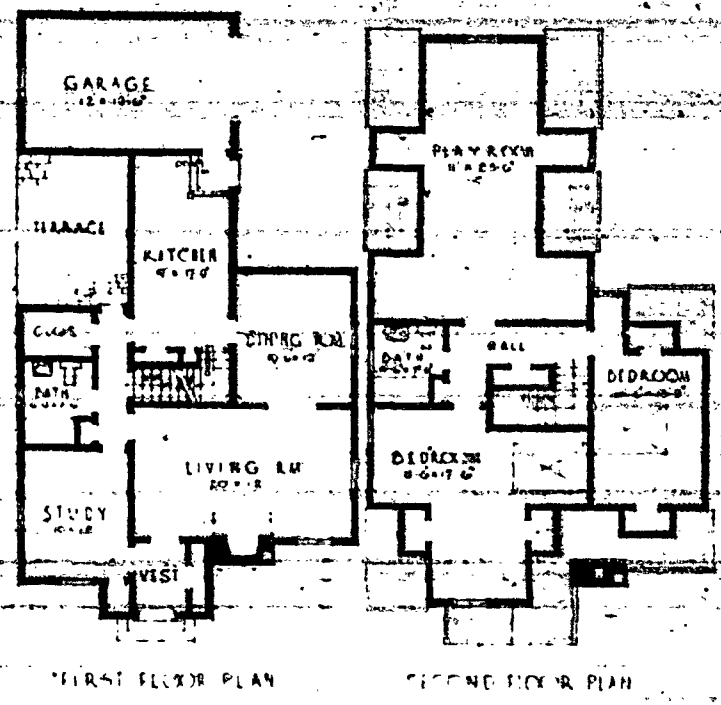

There is a definite upswing in
 the housing field, according to
 Frank M. Quinlan, architect, who
 has designed a special house for
 the CATHOLIC COURIER.
 Pointing to the fact that prices
 are mounting, Mr. Quinlan said:
 "Materials and labor in every line
 of building operation are becoming
 more expensive and consequently
 the total cost of housing is going
 up. Now is the time to build to
 take advantage of the present com-
 paratively low prices."
 It is interesting to note, con-
 tinued Mr. Quinlan, "that a recent
 article in Sales Management mag-
 azine says that every American
 family today must pay \$4,340, or 8%
 more, to build the same house
 which it could have completed for
 \$4,000 at average material and wage
 levels in 1935. The finished house
 would have cost \$2,827 in 1935 and
 during the boom period, 1926 to
 1929, its cost would have been \$2,
 618, according to a study made by
 the Northwestern National Life In-
 surance Co. The moral of all this
 would be to build now before
 prices rise higher."
 A very real need exists for better
 designing of better homes that will
 do more than look well on paper.
 A house being primarily a place in
 which to live, it should be planned
 first to fit the need of the family
 that must live in it.
 "In fact, with most housing
 plans are that they are too small
 for real living for a family. A
 house is built without the proper
 number of bedrooms or spaces in
 which to construct them as the
 family grows."
 Mr. Quinlan thinks that a
 Catholic weekly newspaper such as
 the CATHOLIC COURIER provides
 an excellent medium for the
 display of housing plans with the
 growing family in mind.

Specifications That Promise Economical, Sound Structure

CATHOLIC COURIER HOUSE NO. 1
 Frank M. Quinlan, Architect

PLOT—Minimum width 50 feet; 60-foot lot offers room for better landscaping.

EXPOSURE—Optional.

COST—Approximately \$8300 as shown (substantial reductions possible by eliminating various features as described in article at left).

STRUCTURE—Walls, frame with wide siding; stone entrance; partitions, frame and plaster; floors, wood joists and finish; roof, wood shingle; chimney, brick; insulation, mineral wool batts; windows, double hung, wood; heating, hot air (conditioned).

The attached garage is an optional feature. By omitting it the cost of the house would be reduced several hundred dollars.

Other changes for economy could be made effectively by not finishing the playroom by finishing only one bedroom, or even by leaving the entire second floor unfinished until additions to the family make additional sleeping accommodations necessary.

The house could well be built with only the downstairs finished, and a second garage. Later the upstairs could be completed, the garage added and the house made to look as it does in the picture and plans at the right.

Still later the owner might desire to repair the terrace with an other room of the same size, thus adding to the space available for living within the house.

Study of the floor plans will suggest many ways in which a little ingenuity and figuring might fit the house to almost any individual taste or circumstance.

News from any point in the dig-
 gress gets due consideration in the
CATHOLIC COURIER

ANDREWS MARKET, Inc.
 WHERE MEAT IS ALWAYS FRESH AND CLEAN
 71-73 FRONT STREET
 Special Attention to Phone Orders Phone: Main 2001 and 2002

BRIGHTON PLACE DAIRY
Sealtest Milk
 45 FULTON AVE. Glen. 144
 Tune in the
Sealtest Sat. Night Party,
N. B. C. Red Network, 8 to 9

BRIGHTON PLACE DAIRY
Sealtest Milk
 45 FULTON AVE. Glen. 144
 Tune in the
Sealtest Sat. Night Party,
N. B. C. Red Network, 8 to 9

TREE PLANTING
 The sapling you plant on Arbor Day will later give coolness and shade and beauty.
 The savings account you start today may grow into a hedge against disaster. It may bloom into the things you want—music, books, travel. Its fruits may be peace of mind and security.
 You will enjoy planting a tree. This is the season for it. You will start a savings account. It should be started today.

Rochester Savings Bank
 47 W. MAIN ST. Two Offices in FRANKLIN ST.
 INC. — More Than 100 Years of Service — 1907

VISIT OUR WINDSOR MODEL HOME
 1605 LAKE AVE. OPEN 11 to 9 P. M. DAILY

In A Wide Choice of Colors and Patterns!
Extra Heavy VELVET CARPETING

With this heavy velvet carpeting due for a price rise very soon... we recommend recovering your staircase NOW of savings! Choose from a big selection of patterns and colors in extra heavy velvet carpeting.

\$2.95

Howe & Rogers
 89 CLINTON AVENUE

ANYBODY Can Afford to Build!

Because conditions concerning the planning, financing and actual construction of a new home have never been more favorable, there's absolutely no reason why you can't have the home you desire. Under various plans you can build with the certainty of full ownership... a home that will be yours in 10, 15 or 20 years. And your initial investment need be only about 20% of the value of your property! New methods are easier, more convenient and more economical. Take advantage of golden opportunity now.

HOUSE and HOME EDITOR
 50 CHESTNUT STREET • ROCHESTER