TRACE HISTORY OF DIOCESAN HOLY NAME UNION

Catholic Courier
Second Section THURSDAY, JUNE 11, 1936 Pages 9-16

New York Planning National Holy Name Meet In September

Monsignor Brady, Supreme Spiritual Director Of Archdiocesan Union Extends Cordial Invitation To Attend Fall Conclave

NEW YORK This metropolis is preparing to play host to the Holy Name Society when members from all parts of the country gather for a national convention September 17, 18, 19 and 20.

This convention will bring a great spiritual society to the springs from which it flowed. The first unit of the present Holy Name organization was founded in New York sixty five years ago.

A decade later the five branches in the city formed the first union the diocesan body into which the various parish branches are united. Now there are unions and branches throughout the country from which representatives are expected.

Plans Formulated

The numerous branches in the archdiocese of New York report that they are formulating plans for their part in the movement.

They acknowledge the obligation that they accept in having the convention in their see city. Their leader, the supreme spiritual director of the Archdiocesan Holy Name Union the Very Rev Monsignor John F Brady D D has extended a most cordial invitation to the societies of the country to go to New York for this great convocation of Catholic men.

Monsignor Brady who is pastor of the Church of St Francis de Sales East Ninety-sixth street has issued the following letter of invitation.

"Dear Father In the month of September of this year there will be a momentous gathering in the City of New York. The Cardinal Archbishop of this great archdiocese has extended an invitation to the Holy Name Society to hold a national convention in this metropolitan city.

"The coming in Fathers' the founders of this age-old confraternity who have given of their best in the upbuilding and growth of this purely spiritual organization down the years, are devoting their energy and their zeal to the fostering of this spiritually potent movement in order that it may be worthy of the time, the place, and the purpose. Undoubtedly it will be a marvelous success. God's blessing will rest upon it.

Cordial Welcome

"It is my privilege as supreme spiritual director of the Holy Name Union in the archdiocese of New York representing our beloved Cardinal to extend a cordial and fervent welcome to all Holy Name members who will come to New York and join us in an earnest and ing endeavor to enrich the Holy Name Society by showing its strength in its numbers and its power for good in the richness of its spiritual purpose.

As we know this society is purely and absolutely spiritual. Its desideration is the abolition of cursing swearing perjury and the profanation of the Holy Name and more than that the cultivation of civic and religious virtues so that all may bend to the great task set for himself by the Holy Father of restoring all things in Christ.

"Our times call for the endeavor as set forth in the purpose of this convention and gladly do we give ourselves to the joyful duty of extending welcome to Holy Name men to give glory and honor and praise to Jesus Christ yesterday today and forever."

Personnel of The Candle Committee

James G D'Amico of Our Lady of Mt Carmel Church and Joseph Antolina of Our Lady of Sorrows Church head the candle committee for the Holy Name Rally.

They are assisted by the following Holy Name members: Maurice Elias, St Ambrose; Leo Schleuter, St Andrew's; John Owen, St Anne; Emil R Meng, Blessed Sacrament; J P Orlando, St Bridget's; Thos O'Neill, Corpus Christi; Henry Martillard, St. Francis Assissi; Joseph Reif, St Francis Xavier; Milton Fess, Holy Apostles; Lawrence Jopson and George Whelehan, Holy Cross; Edward Dennestedt, Holy Family; William Powers, Holy Redeemer; Frank Davis, Holy Rosary; John Skelly, Immaculate Conception.

John Stub, St John the Evangelist; John F. Welch, St John's, Greece; Frank X Gores, St. Joseph's; Seraphim Schwartz, St Margaret Mary's; Paul Ryan, St Mary's; Frank Koch, St Michael's; Edward Lorscheider, St Monica's; Emmett Cooper, Mother of Sorrows; H M Lux, O L Good Counsel; Robert J Meredith, O L Lourdes; F Di Benedetto, O L Mt Carmel; August Maier, O L Perpetual Help; T J Grosodonia, O L Sorrows.

Frank A Sexton, St. Patrick's; Richard Powers, SS. Peter and Paul's; Joseph Mooney, St Philip Neri; William Deegan, Sacred Heart; Raymond Bailey, St. Salome; Frank Derengowski, St. Teresa's; Theodore S Statt, St Theodore's; George J Sullivan, St Thomas'; William F. Gaynor, St Aloysius, Auburn; William McLane, St Alphonsus, Auburn; Joseph Spino, St Francis Assissi, Auburn; Charles E Geheris, Holy Family, Auburn; Joseph Wawro, St. Hyacinth, Auburn; Frank J Lesch, St Mary's, Auburn; Paul Greg, St Patrick's, Aurora; John Carroll, St Agnes', Avon; J J Langendorfer, St Mary's, Bath; John Carney, Nativity, Brockport.

Francis J Rice, St Mary's, Canandaigua; John Crowley, St Felix, Clifton Springs; Thomas Dermody, St Vincent de Paul, Churchville; Joseph Entress, Holy Ghost, Coldwater; Joseph Pieffer, St Mary's, Corning; William Driscoll, St Patrick's, Corning; Michael F Logue, St Vincent de Paul, Corning; George P Riley, St Patrick's, Dansville; F Finegan, St. Andrew's, Dundee; Anthony Morrell, St Anthony, Elmira; Stephen Bedarnek, St Casimir, Elmira; James McCarthy, St Cecelia, Elmira; Joseph Schiefen, St John's, Elmira; Walter Sullivan, St. Mary's, Elmira; Robert L Flaherty, St. Patrick's, Elmira; William Connelly, SS Peter and Paul's, Elmira.

Sylvester Cole, St Charles, Elmira Heights; James J Roagen, Assumption, Fairport; John Cooney, St Francis de Sales, Geneva; Leo J Le Brun, St Stephen's, Geneva; N E Vienna, St Mary's, Geneseo; John Hamill, St. Anthony, Groton; Fred Wood, St Anne, Hornell; William Danaher, St Mary's, Horseheads; Kenneth Loveless, Immaculate Conception, Ithaca; William J Welch, St Thomas', Leicester.

T J Neville, St Rose, Lima; Frank Heaneck, All Saints, Lima; D P Moran, St Michael's, Lyons; John McGovern, St Patrick's, Macedon; Raymond Kenney, St Patrick's, Moravia; Louis C Donovan, St Patrick's, Mt Morris; Nicholas Konz, St Januarius, Naples; R H Kalb, St Michael's, Newark; L T Earley, Holy Cross, Ovid; D Fitzpatrick, St. Anne's, Owasco; A Merrick, St Patrick's, Owego; J W Whitbourne, St Mary's, Ontario; Henry Fox, St Annes, Palmyra.

J E Carroll, St Michael's, Penn Yan; Clarence Gessner, Sacred Heart, Perkinsville; Joseph Bassett, St Thomas', Red Creek; Joseph Trainor, Sacred Heart, Romulus; J E O'Brien, St Jerome, East Rochester; L P Powers, St Bernard's, Scipio Center; Edward Redgan, St Patrick's, Seneca Falls; C A Lissow, St John's, Spencerport; G J Thompson, St Teresa, Stanley; George Termety, St Michael's, Union Springs; J J Brady, St Patrick's, Victor; Maurice Coughlin, St Mary's, Watkins Glen; Rodney Stanton, St Joseph's, Wayland; Simon Zimmer, Holy Trinity, Webster.

ROCHESTER DIOCESAN HOLY NAME UNION OFFICERS

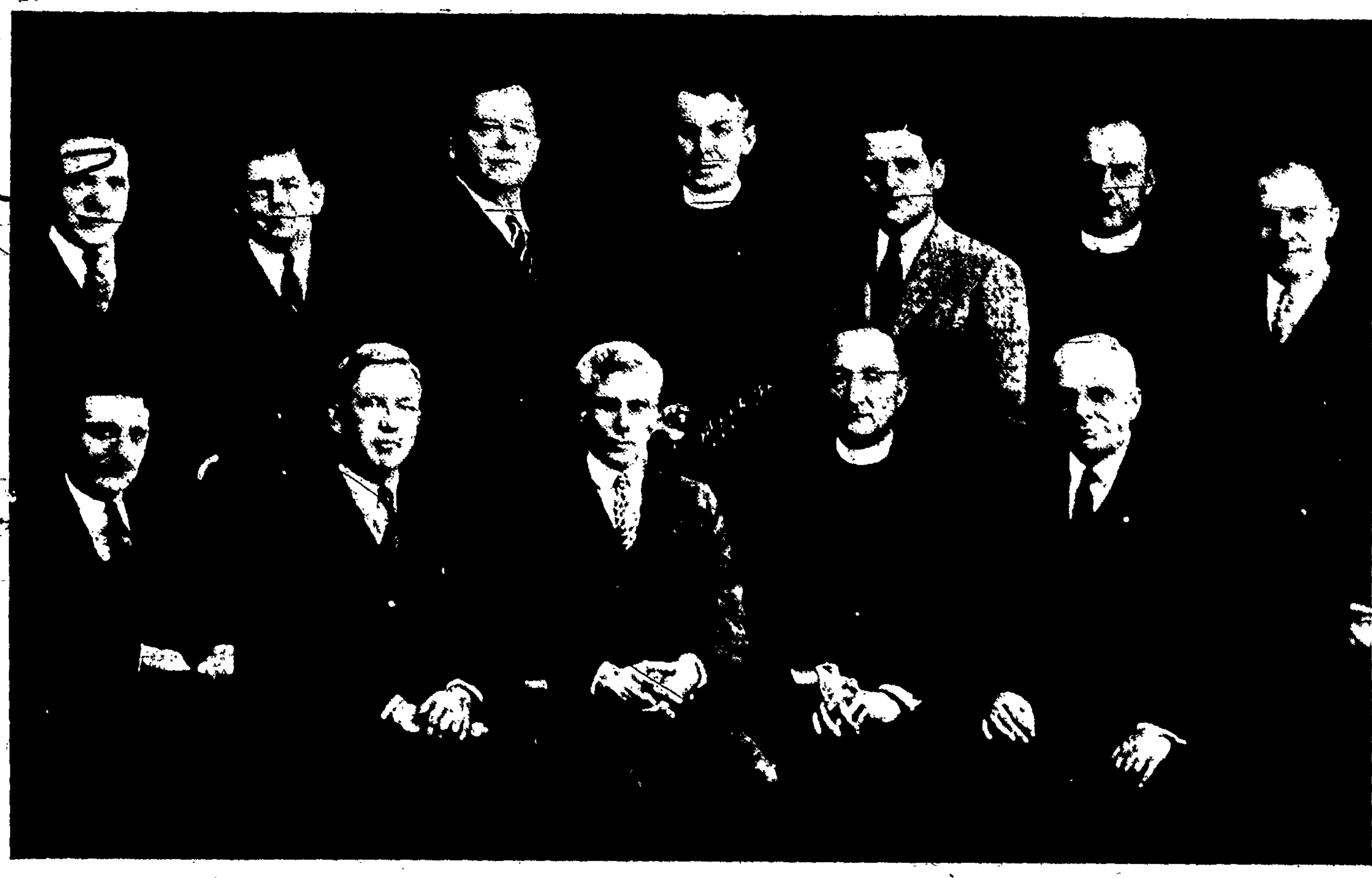

The Executive Committee of the Rochester Diocesan Holy Name Union in charge of the Holy Name Rally at Baseball Park Sunday. Front row from the left: James D'Amico, Our Lady of Mt Carmel; William McLane, St Alphonsus, Auburn; B. Edward Shlesinger, Chairman, St Ambrose; Rev. F. William Stauder, Spiritual Director, Holy Redeemer; William G. Wynn, Immaculate Conception. Back row from the left: Joseph Antolina, Our Lady of Sorrows; Francis Wolfe, Blessed Sacrament; John W. Diringer, Corpus Christi; Rev. Arthur F. Florack, Assistant Spiritual Director, St. Michael's; Norman O'Brien, Holy Rosary; Rev. John J Healy, Spiritual Director, Geneva Deanery, St. Francis De Sales, Geneva; and Roy W. Crissy, St. John the Evangelist.

JESUIT TO SAY FIRST MASS AT ST. AUGUSTINE'S

The Rev. Maurice J. Miller, S J will celebrate his first Solemn Mass Sunday, June 28, at 11 a m. in St Augustine's Church.

He is the son of the late Deputy U S Marshall Andrew J Miller and Mrs Agnes Burns Miller of Clay N Y.

His early schooling was acquired at St Michael's Parochial School and Aquinas Institute. He enrolled at St. Andrew's Seminary in 1921 and attended until 1924. He entered the Society of Jesus January 31, 1924, at St. Andrew-on-Hudson, Poughkeepsie.

Father Miller took his philosophy at Woodstock, Md from 1927 to 1930 and then taught at Brooklyn Preparatory School as a scholastic.

His brother, the Rev Walter J Miller, S.J. will officiate as subdeacon. The sermon will be delivered by the Rev Mark Shalloo S.J. Archpriest is the Rev John H. Brien pastor of St Augustine and deacon the Rev. Edward P Buttimer.

A Pledge of Support

[illegible] Archbishop Edward Mooney [illegible] the Holy Name Society in [illegible]

Bishop's House
947 East Avenue
Rochester, N. Y.

My dear Father Conlon:

You may be sure that I shall gladly join with our Diocesan Director in an earnest effort to have our Diocesan Union do everything possible for the success of the convention.

Fervently invoking the blessing of God on your good work, I am

Sincerely yours in Christ,
EDWARD MOONEY,
Archbishop-Bishop of Rochester.

HORNELL MEN PLAN TO ATTEND HOLY NAME RALLY HERE

HORNELL Catholic men in Hornell are planning to attend the Diocesan Holy Name Rally at Red Wing Stadium, Rochester Sunday, June 14.

In announcements made at all masses in St Ann's and St. Ignatius Loyola churches Sunday, members of the society were urged to attend.

Fred W Wood, president of the local society, and John Hogan are members of the general committee and are being assisted by other officers in local preparations.

Hornell Captain Francis (Dye) Hogan, who raced to fame in the half mile mile race in the section track meet at Rochester last week is a member of St. Ann's church.

During the Winter he played on the Varsity court team and among his other duties was president of the Student Council of Hornell High School.

Burke Visitor Here

Hornell Edward F Burke formerly head of the Bureau of Identification in the Rochester Police Department was a visitor at police headquarters here.

Hornell Mrs. Gladys Parker daughter of Joseph Parker and George Monaghan were married recently at the residence of the Rev Ignatius X Cameron who performed the ceremony. They were attended by Miss Ann Monaghan sister of the bridegroom and William Leonard.

Hornell John Doherty, a former resident of this city, died recently at his home in New York City. Burial was made at Calvary Cemetery at New York. Mr Doherty is survived by his widow, Mrs. Catherine Doherty, [illegible] brothers, James and George Doherty of New York.

Hornell Miss Elizabeth Ann Glynn, daughter of the late Mr and Mrs Mathew F. Glynn recently was married to Donald Francis McLane son of Mr and Mrs Frederick McLane of Dansville. The

(Continued on Page 15)

Personnel Of Attendance Committee

The following committee on attendance for the Holy Name Rally at Red Wing Stadium Sunday has been named by President B. Edward Shlesinger to assist the executive committee.

Rochester Elmer Hohman, St. Ambrose; Henry L. Schleuter, St Andrew's; Lawrence A. Weider, St. Ann's; Frank O'Brien, St. Augustine's; Joseph DeNinnis, Chapel of Annunciation; James E Powers, Blessed Sacrament; Edward O'Grady, St. Bridget's; Joseph Connor, St Charles Borromeo; Charles J Mondo, Corpus Christi; DePalma Guiseppe, St. Francis Assissi; Louis Kuhn, St. Francis Xavier; John Levickas, St George's; Andrew Smith, Holy Apostles; Thomas Tiernan, Holy Cross; Andrew Wuest, Holy Family; Joseph Muekler, Holy Redeemer; Charles E. Keller, Holy Rosary; John O'Donnell, Immaculate Conception; Bernard Cahill, St. John the Evangelist; John F. Welch, St. John's, Greece; Frank X. Gores, St. Joseph's; Henry M. Richter, St. Margaret Mary's; Thomas Dunn, St. Mary's.

William A Lang, St. Michael's; John H Gould, St. Monica's; Emmett Cooper, Mother of Sorrows; Fred F Sullivan, Our Lady of Good Counsel; Robert J Meredith, Our Lady of Lourdes; F. DiBenedetto, Our Lady of Mt. Carmel; Franklin Herter, Our Lady of Perpetual Help; Joseph Antolina, Our Lady of Sorrows; John Ryan, St Patrick's Cathedral; Louis Boss, SS. Peter and Paul's; William Doyle, St Philip Neri; Frank J Meyering, Sacred Heart; George Wahl, St. Salome's; Joseph Diehl, St. Teresa's; Clarence Bordwell, St. Theodore's; John R List, St Thomas.

Patrick J. Shea, St Aloysius, Auburn; Alban Linnebach, St Alphonsus, Auburn; Paul Papalia, St Francis Assissi, Auburn; John J Leo, Holy Family, Auburn; Peter P Bommersbach, St Hyacinth's, Auburn; Edward Guilfoil, St. Mary's, Auburn; Joseph Conaughty, St. Patrick's, Aurora; Otto Kleffer, St Agnes, Avon; F. J. Watson, St. Mary's, Bath; John Carney, Church of the Nativity, Brockport; Thomas O'Sullivan, St. Mary's, Canandaigua; Henry S Fox, St. Felix, Clifton Springs; Francis Schur, St. Vincent de Paul's, Churchville; Roman Stahl, Holy Ghost, Coldwater; Richard McElligott, St. Mary's, Corning; John McKeown, St. Patrick's, Corning.

Joseph Mayer, St Vincent de Paul's, Corning; Dr. George P Riley, St Patrick's, Dansville; J J O'Brien, St. Andrew's, Dundee; Frank Limoncelli, St. Anthony's, Elmira; John Cowlich, St Casimir's; James Bully, St. Cecilia's, Elmira; Joseph Fischer, St. John's, Elmira; T Dean, St Mary's, Elmira; Martin Stannon, St Patrick's, Elmira; SS Peter and Paul's, Elmira; Harry O'Neill, William Gorman, St Charles, Elmira Heights; John G McLaughlin, Church of the Assumption, Fairport; T Edward Bickle, St Francis de Sales, Geneva; M J Burke, St Stephen's, Geneva.

A P. Spezzano, St Mary's, Geneseo; Francis Corcoran, St. Anthony's, Groton; John Hogan, St Ann's, Hornell; Arthur Pelletier, St Mary's, Horseheads; H C Troy, Immaculate Conception, Ithaca; E. J Welch, St Thomas Aquinas, Leicester; Edward J Hogan, St. Rose's, Lima; James Heringer, All Saints, Ludlowville; George Schoonover, St. Michael's, Lyons; William Zimmer, St Patrick's, Macedon; Richard Mahon, St Patrick's, Moravia; Frank W Gehrig, St Patrick's, Mt Morris; John Reisenberger, St Januarius, Naples; William G. Gallagher, Holy Cross, Ovid; H Fitzpatrick, St Ann's, Owasco.

Edmund Morton, St. Patrick's,

(Continued on Page 12)

Late Bishop O'Hern Established Unit Four Years Ago

Three Outdoor Rallies and As Many Conventions Held Since Father Stauder Completed Organization Work; Speakers Bureau Set Up

By ROY W. CRISSY
Secretary, Diocesan Holy Name Union

Visioning the need in the Diocese of Rochester for a Holy Name Union to foster a spirit of co-operation among the Holy Name Societies in the diocese and to promote increasing interest in Holy Name work, the late Bishop O'Hern of beloved memory, in February, 1932, asked the Rev. F. William Stauder of Holy Redeemer Church to take charge of the organization and promotion of a Holy Name Union.

Father Stauder called a meeting on March 14, 1932 of delegates from various parishes for the purpose of organizing the Rochester Diocesan Holy Name Union. At that meeting, an executive committee was chosen to formulate plans for the purpose of bringing the Holy Name Societies into a closer union.

First Officers

The members of the Executive Committee chosen on April 18, 1932 were: Spiritual Director, Father Stauder; Assistant Spiritual Director, the Rev. Arthur F. Florack; President, B. Edward Shlesinger; Vice President, William G. Wynn; vice President, Charles J. Knapp; vice President, Peter Connolly; Secretary, Roy W. Crissy; Financial Secretary, Andrew Wuest; Treasurer, Joseph Antolina and Marshal, John W. Diringer.

The first effort of the newly organized Union was the magnificent Holy Name Rally held at Red Wing Stadium, Rochester, on June 12, 1932. Over 16,000 Holy Name men from all parts of the diocese participated in that grand spectacle.

List Speakers

In the fall of 1932, many requests were received for speakers at Holy Name meetings. These requests resulted in the formation of a Holy Name Union Speakers Bureau. Through this Bureau, any Holy Name society now has available a number of able laymen who are well versed in Catholic teachings and who are capable of presenting the Catholic viewpoint on present day problems. Some of the men listed with the Speakers Bureau are: Former County Judge, Philip H Donnelly, of St. Monica's Holy Name Society, President of the Union, B. Edward Shlesinger, also president of St. Ambrose Holy Name society; Vice President of the Union, Norman A. O'Brien, also president of Holy Rosary Holy Name Society and Charles A. Tucker, Chancellor of Rochester Council, Knights of Columbus. This Bureau has contributed materially to the program of Catholic Action in the diocese and to the general success of the Union.

Keep Anniversary

The 500th anniversary of the Holy Name Society was observed on January 8, 1933 by a series of winter rallies in central churches. On that day, over 10,000 Holy Name men received Holy Communion in their own parish churches in the morning and returned in the afternoon to central churches to take part in uniform services. These rallies again proved that interest in Holy Name work had been aroused.

The first annual convention of the Union was held at Columbus Civic Center on March 12, 1933 and was attended by 300 delegates and spiritual directors. Elmira carried the honors of the day with eleven delegates from one parish.

The first election of officers for the Union took place at this time and the following were named for the ensuing two years: President, B Edward Shlesinger; Vice President, Norman A. O'Brien; Vice President, William G Wynn; Vice President, Charles J Knapp; Secretary, Andrew Wuest, Treasurer, Joseph Antolina, Marshal, John W. Diringer, Vice President of the Auburn Deanery, William McLane; Vice President of the Geneva Deanery, T. Edward Bickle; Vice President of the Corning Deanery, Richard McElligott; Vice President of the Elmira Deanery, T. Francis O'Dea.

Deanery Directors Named

On April 1, 1933, Father Stauder announced the appointment by Bishop O'Hern of spiritual directors for the four other deaneries as follows the Rev. L. A. Jones, Auburn; the Rev. John J. Healy, Geneva; the Rev. Daniel A. McCarthy, Elmira; and the Rev. Lawrence Gannon, Corning.

The second annual open-air rally was held in Red Wing Stadium, Rochester, Sunday, June 11, 1933. The rally was dedicated to the memory of the late Bishop O'Hern and again Holy Name men gave an outstanding demonstration of their Catholic Faith. The principal clerical speaker was the Rev. Thomas F Conlon, O.P., of New York, National Director of Holy Name Societies; and the principal lay speaker was Alexander I. Rorke of New York.

During the winter of 1933, the Union decided that a Spiritual Bouquet for the Most Rev. Archbishop Edward Mooney, now Bishop of Rochester, would be an excellent way in which to show our Bishop that the Holy Name Societies are an active force in the diocese. On the second Sunday of January, 1934, nearly 7,000 Holy Name men offered their Holy Communions and Masses for the intention and general welfare of Archbishop Mooney.

Elmira Union Elects

In March, 1934, the Elmira Deanery Union was organized, with the following officers: Spiritual Director, the Rev. Daniel A. McCarthy; President, Clarence H. Kennedy; Vice President, Dr. Walter C. Ervin; Secretary, Thomas H. Dean.

(Continued on Page 13)

Musa Caravan To Hold Field Day June 17

A new playground has been selected by Musa Caravan Order of the Alhambra for the annual Field Day and Auto Run Wednesday June 17. The Alhambrans will go to Willow Point amusement park Bay Road West Webster.

Starting at 12 30 the Alhambrans will have exclusive use of the grounds where they will play amusement golf, tennis, shuffleboard game, horseshoes, baseball and badminton.

The customary baseball game between the Germans and Irish will be played, winner to play members of Italian extraction. At 6 30 a dinner will be served followed by a reception for Grand Vizier Carl J Schoenherr.

General Chairman William A Zwegle is directing arrangements for the field day. He is being assisted by a committee headed by the new members recently initiated in the joint degree with the Buffalo Caravan.

Forty-Four Graduates At Mount Carmel

Forty-four pupils will be graduated from Mount Carmel School this month. Thirty-five members of the class have been awarded Palmer writing certificates.

Officers of the class include Joseph Bonafede president, Salvatore Tranaglem vice president, Teresa Marchilli secretary, and Anna Carmanti, treasurer.

ST LOUIS Three noted women writers were honored by Maryville College here at commencement exercises held last Monday. It marked the first time in 11 years that the college has conferred honorary degrees. The recipients are Mrs Lucille Papin Borden, Miss Florence Magruder Gilmore, of Columbus, O. and Mrs Nina Otero-Warren, of Santa Fe N M, all alumnae of the institution.

Lady of Victory Has Sacred Heart Novena

A Novena in honor of the Sacred Heart of Jesus began Thursday June 11 in Our Lady of Victory Church Pleasant St. The novena will conclude Friday, June 19, the Feast of the Sacred Heart of Jesus.

Morning services are at 8 a. m. evening devotions at 7 45 p. m. The papal blessing will be given at the close of the Novena.

The special services to St. Anthony of Padua will close Saturday, June 13, the feast of the saint.

Convert Heads Holy Name of Honolulu

HONOLULU J Norman Beaven a convert to the Catholic Church has been elected president of the diocesan Holy Name Society of Honolulu.

Mr Beaven active in behalf of the children before the [illegible] was chairman of the [illegible] feast tendered the Catholic Youth Organization of Chicago by the Holy Name Society when its representatives competed in a boxing tournament there. Vitally interested in youth, Mr Beaven for many years manager of [illegible] stadium, has organized Beaven's Baseball Boosters, a club of youthful fans which numbers [illegible].

Picnic at Montezuma

The Rev. John F Nears, pastor of St Michael's Church, Montezuma has announced that the annual church picnic will be held Wednesday, June [illegible] on the rectory grounds. Chicken supper will be served from 5 to 9 p. m. in St Michael's Hall.

Eight Youths Graduated From Nazareth Hall

Eighth grade boys of Nazareth Hall will be presented as candidates for graduation by an alumnus and newly ordained priest in exercises Thursday evening June 18.

The Rev. Francis Penny, '23 who was ordained June 6 by Archbishop Mooney for the Wyoming diocese will present the 13 boys. The Rev. John M Duffy, Diocesan Superintendent of Schools will address the graduates and present diplomas and prizes.

The following boys will receive their Regents diplomas: Walter J Adams, Andrew R Calabrese, Paul M Duffy, Vincent M Lawless, Frederick D Pistorius, John F Poran, John J Roberts, Bernard J Schnatt, Frank McK Smith, Robert E Smith, William H Watson, William G Whitney, George A Wickes.

Plan Card Party For Nazareth Building Fund

A garden party for the benefit of the Nazareth College Building Fund will be given by Mrs. Frank S Burgett at her home in West High Terrace Saturday, June 20, from 2 p. m. to 6 p. m.

Bridge and five hundred will be played and prizes awarded at each table. Refreshments will be served and an entertainment consisting of dance and song numbers will be given by talented youngsters between the ages of four and six from St Patrick's Girls' Home.

Mrs. Burgett will be assisted by the following members of the Nazareth College Guild: Mrs. James P Jones, Mrs Louis C Hock, Mrs William A Molloy, Mrs John H Gleason, Mrs Frank G. J Connor, Mrs Frank S Gottry, Mrs Edward C Eileman, Mrs Anthony W Franklin, Mrs Henry M Kurtz, Mrs Frank A. Norton, Mrs William A Meisenzahl, Miss Caroline Armstrong, Mrs John C Augustin, Mrs William J Beahon, Mrs Charles J Biesenbach, Miss Mary Clancy, Mrs Maurice Carr, Mrs Joseph P Collins, Mrs Stephen Drexelius, Mrs James A Doyle, Mrs Mary Foley, Mrs Joseph G Gaugh, Mrs William Groh, Mrs Martin J Guinan, Mrs Joseph I Judge, Mrs John F Holden, Mrs Edward Kramer, Mrs Fred H Lintz, Mrs Emma Lintz, Mrs Albert Meisenzahl, Mrs D A Murray, Mrs Orvis L Pritchard, Miss Mary Prendergast, Mrs O W Rice, Mrs William E Smith, Miss Ethel Sharkey, Mrs Thomas E. Sullivan, Mrs T T Sullivan, Mrs E M Weingartner.

Mrs James B Howland will have charge of the tables assisted by the following students and members of the Alumnae Association: Betsy Jones, Catherine Molloy, Marion Odenbach, Carroll Murray, Jane Saalwachter, Betty R Kraft, Dorothy Nash, Betty Gough, Alice Datley, Mary Sullivan, Helen Jenner, Jacquline Armstrong, Helen Hendricks, Bernice Boldt, Jane McNally, Margaret Mann, Evelyn Stock, Marian and Margaret Burgett.

In case of rain the affair will be held in St Monica's Hall on Genesee Street.

St. Francis Church Plans Card Party

The regular monthly card party will be held in St Francis parish hall, Bay Street on Tuesday evening June 16.

Miss Leona Kramer is chairman of the event and she will be assisted by Mr and Mrs Albert Popp as host and hostess, and a committee.

Msgr. Boppel Gets Auto On St. Boniface Jubilee

A gray coupe, the gift of the various church societies was presented to the Rt Rev Msgr Ivan F. Boppel as a climax to the celebration of the diamond jubilee of St Boniface Church Sunday.

The presentation was made on Gregory Street while members of Knights of St John Commandery No. 25 the Ladies Drill Team, boy and girl scouts and several thousand parishioners watched the proceedings.

The ceremony followed the celebration of the seventy-fifth jubilee Mass by the Rev. Gerald Amann who was ordained to the priesthood at St. Patrick's Cathedral Saturday.

Monsignor Boppel who is in his twenty-seventh year as pastor, assisted the young priest with the Rev George M Kalb librarian at St Bernard's Seminary, acting as deacon and the Rev Mr Raymond Wahl as subdeacon.

The Rev George J Schmitt pastor of St Anne's and an assistant at St. Boniface for seventeen years, preached the sermon. The Rev Eugene Golding and the Rev Joseph Vogt assistants at the church acted as masters of ceremonies.

Before the presentation of the car the Knights and Ladies' Auxiliary gave an exhibition drill under the direction of Captain Wendell Maeder.

Holy Trinity Marks Triple Anniversary

A triple anniversary for the church the pastor and the school principal was celebrated by Holy Trinity Church of Webster last Sunday.

The church was founded seventy-five years ago. The school principal, Sister Evarista, entered the religious life fifty years ago and the pastor, the Rev Francis J Hoefen, was ordained to the priesthood twenty-five years ago.

A solemn high mass was celebrated by Father Hoefen with the Rev. Leo J. Welch, S.J. a boy of the parish, acting as deacon and the Rev F William Stauder, pastor of Holy Redeemer's and former pastor of Holy Trinity as subdeacon.

Father Welch preached the jubilee sermon.

Monday morning a solemn high mass of requiem was offered up for all deceased members of the parish. An informal reception took place in the school hall Sunday afternoon.

Back in 1861 when the church was founded it had a membership of only 14 families. There are now 255 families in the parish, which has a modern school building in addition to the church and rectory.

Two young men of the parish have entered the priesthood and nineteen girls have joined religious communities.