Their Activities — OUR CATHOLIC WOMEN — Their Interests

CONTENDS BIRTH CONTROL LEADS TO JUSTIFYING 'MERCY MURDER'

(Continued from Page 1)

…erned after their one unconsidered and probably much regretted venture into that field. On the moral side of the question they protest against the Cardinal's statement that they had set up a purely utilitarian code of morals. In their protest, however, they make no attempt to combat His Eminence's clear-cut statement on the existence of a moral Code established by nature herself, a code that has come down through the ages, known to pagan, Jew and Christian alike. It is the law to which Cicero referred to in his classic defense of Milo as that law which we have not written but which is born with us; which we have not learned, nor received from tradition, nor read, but which we have taken and drawn in and imbibed from nature herself; a law which we were not taught but according to which we were made; in which we were not trained by but which is ingrained in us.'

Writing of this natural law, Blackstone, most famous of jurists, says, 'This law of nature . . . is binding all over the globe, in all countries and at all times; no human laws are of any validity if contrary to this.'

This is the code against which His Eminence declares birth prevention offends. In their reply the thirteen divines reassert, by implication, their utilitarian standard. Such a standard would provide justification for 'mercy killings.' And if 'mercy killing' of the sick is justified on a purely practical basis, why not also of the aged, of the unemployable, who are such a burden on the tax-payer? Why not indeed of the unemployed? Here is a thoroughly logical, if revolting, solution of the whole problem. Precisely the same line of reasoning applies to all as applies to one. If the usefulness of the action is its justification, it is hard to conceive of any deed that could not at some time be justified. If the advocates of birth prevention are 'Prophets of Decadence,' by this reasoning they place themselves behind a whole 'Philosophy of Decadence.'

Mrs. Sanger's Plan

"The thirteen divines have belabored the point that all they desire in the whole matter under discussion is full freedom for all to do as they wish. Is it that they do not think the present moment a propitious one to discuss in public the full goal of the birth prevention movement as expressed by their leader? I refer them to an article from the pen of Mrs Sanger that appeared in the American Weekly, a supplement of the New York American, on Sunday, May 27, 1934. It was entitled, 'A License for Mothers to Have Babies,' and makes very interesting reading for those who look upon birth prevention propagandists as apostles of liberty but criticize Cardinal Hayes for presuming to speak in defense of the moral law. Mrs. Sanger in this article calls for an 'American Baby Code.' Articles three, four and six of the Code as proposed read.

"'Article 3. A marriage license shall in itself give husband and wife only the right to a common household and not the right to parenthood.

"'Article 4. No woman shall have the legal right to bear a child and no man shall have the right to become a father, without a permit for parenthood.

"'Article 6. No permit for parenthood shall be valid for more than one birth.'

"What do the thirteen clergymen think of this proposal of their First Prophet to station a government license commissioner in every household? Do they too want this written into the law of the land?"

New Officers A. O. H. Auxiliary Are Inducted

On Thursday evening, Jan. 9, the Ladies Auxiliary of the Ancient Order of Hibernians installed the following officers for the ensuing year.

President, Mrs Cecelia Froelon; vice president, Mrs B Lawton; recording secretary, Miss Healy; financial secretary, Mrs P J O'Hara; treasurer, Mrs M Walsh; mistress at arms, Mrs Mary Sloan; assistant mistress at arms, Mrs Bieresmit; sentinel, Mrs O'Grady; chairman standing committee, Mrs Margaret Sloan.

The County Board will hold a dance on Jan 23 to which the divisions of the A.O.H. and all friends of the Auxiliary are invited.

Auxiliary 13 Officers In Knights of St. John Installed for New Year

Ladies Auxiliary No. 13, Knights of St John held their annual installation of officers on Wednesday Jan 8 in the meeting rooms. Deputy Mrs. Mary Keller installed the following officers for the new year: spiritual adviser, the Rev Frederick Nastvogel C SS R; past president, Mrs Margaret Groh; president, Mrs Margaret Kalb; first vice president, Mrs Anna Brundage; second vice president, Mrs. Cecilia Noeth; recording secretary, Mrs Doris Talle; financial secretary, Mrs Lou Bach; treasurer, Mrs Cora Verhoeven; messenger, Miss Martha Mintel; sentinel, Mrs Gertrude Ganley; guard, Mrs Augusta Brewer; trustees, Mrs Anne Mayer, Miss Margaret McCormick and Miss Clara Mintel; medical examiner, Dr Catherine Daly.

The following committees were also appointed: social committee, Mrs Roby Hofmayr, Mrs. Anna Brundage and Mrs. Margaret Groh; press, Martha Mintel, Margaret McCormick and Clara Mintel; delegate for the federation, Mrs Augusta Brewer; delegate to the National Convention to be held at Columbus, Ohio, June, 1936, Mrs. Margaret Kalb; alternate, Mrs Margaret Groh.

After the meeting luncheon was served. Past-president Mrs Margaret Groh presented a gift to the new president, Mrs. Margaret Kalb.

Rochester Diocesan Council of the National Council of Catholic Women

Office: 536 Columbus Civic Centre, 50 Chestnut Street

All arrangements have now been completed for the quarterly meeting of the Board of Directors of the Rochester Diocesan Council of the N C C W which will be held in Auburn, N Y on Jan 22 at 10:15 A M at the Osborne Hotel, State Street.

All who are able are invited to attend the High Mass at 9 o'clock at St Mary's Church, Clark Street corner of Green.

Following the Directors meeting a luncheon at 12:30 open to all will be held in the main dining room of the Osborne Hotel.

Rev John M Duffy, Rochester Diocesan Superintendent of Schools, will give an address "Know Your Religion."

Rev Bartholomew Quirk, Pastor of St Patrick's Church, Seneca Falls, N Y, will speak on "Protecting the Catholic Faith through N C C W."

The afternoon meeting which will immediately follow the luncheon, is open to all who wish to attend whether or not they belong to affiliated societies. This meeting will be held at the Osborne Hotel.

Tickets for the luncheon are eighty-five cents, and may be procured from Mrs. Agnes B. ..., Executive Secretary of the Rochester Diocesan Council ..., Civic Center, Rochester, Telephone Stone 1409, or from Mrs Stuart ..., 121 North Hoopes Avenue, Auburn, or from the various Deanery ... dents.

All reservations made through the Rochester Office must be in by Monday noon, Jan 20. Reservations may be made in Auburn not later than Monday, Jan 20.

The Greyhound Bus will leave Franklin Street station at 8:00 a m, arriving in Auburn at 10:30 a m. The bus leaves Auburn at 6:00 p m, arriving in Rochester at 9:00 p m. Round trip ticket $3.80.

A drive for sustaining members of the Rochester Diocesan Council N C C W is being planned to open Jan 23 and close Jan 31. Its purpose being to raise funds for the 1936 expenses of the Diocesan Office. A meeting of the ... is being held on Thursday evening, Jan 16.

The annual meeting of the Rochester Deanery Council, N C C W at which election of officers will take place, will be held in Parlor B, Columbus Civic Center on Tuesday Jan. 28, at 8:15 p m.

Rochester Diocesan Chairmen who are also members of the National Committees are as follows:

Family Education, Mrs Marguerite U May.

National Catholic School of Social Service, Mrs M H Keogh.

Study Clubs, Mrs Emily M O'Donnell.

Religious Education, Miss Helen Guntert.

Parent Teacher Association, Mrs John M Foley.

Organization, Mrs Perry J Burke.

Immigration, Miss Helen Gilligan.

Industrial Problems, Miss Kate I. Kane.

Representation, Mrs Mark L Sullivan, Canandaigua, N Y.

Catholic Women's Club Activities

Keen interest in the possibility of being the fortunate one to receive the first prize, a week end ticket to New York City or the equivalent in cash, is attracting members of the Catholic Women's Club and their friends to the Annual card party of that organization. The party is to be held in the ballroom of the Columbus Civic Centre on Wednesday evening, Jan 22 at 8 o'clock. Mrs Charles W Fields and Miss Rose E. Moore are chairmen for the event. Mrs John G Stevenson is in charge of the selection of prizes for each table.

Tickets are being sold by the following committee or may be obtained by calling the Clubhouse, Stone 4950: Miss Lucy R Sheridan, M Irene O'Connell, Esther Trant, Ell T. Leavy, Alice F. Kirk, Anne L. Cummings, Mrs. Louis A Whalen, Mrs. Charles B Carson, Mrs Raymond F. Leinen, Mrs John H Burns, Teresa Brayer, Ethel Dieffenderfer, Ellda Schlitzer, Mary I. Clark, Margaret Connors, Alice Gargan, Hortense Brutsche, Elizabeth Regnauer, Mabel Murray, Mary Dunbar, Mary Gragan, Louise B. Riedman, Mrs Germaine W Hickey, Emma Vayon, Agnes Menihan, Regina Powers, Mrs Julius Latanzi, Mary Buelte, Mrs Walter Durkin, Mrs Frank J G Connor, Mrs Alexander Culhane, Mrs Frank Moran, Katherine Weisenhorn, Mae Hughes, Mrs Anthony J. Ryan, Mrs. Richard Fitzharris, Mrs Joseph Doyle, Mrs George W Guerinot, Margaret Wagner, Mrs Frederick E. Coles, Mrs Charles Albert, Mrs Joseph Coppinger, Mrs Harold Dorsey, Anna Breen, Laura V Perry, Mary Timoney, Margaret Redmond, Mrs John Culhane, Mrs Patrick Dayer, Mrs Albert Vetter, Favorite Van Epps, Mrs Mark E Costello, Mrs Joseph A Lane, Mrs Agnes Paskal, Mrs Henry Furlong, Mrs Walter Knapp, Mrs John Magin, and Monica McHugh.

The Choral Group will meet for rehearsal on Tuesday evening at 8 o'clock.

On Friday afternoon, Mrs John H Callahan will be hostess for a bridge tea to which members and friends of the club are most cordially invited. She will be assisted by Mrs Charles F Ward, Miss Minnie McCourt and Mrs Frederick H Oxenbach.

DENIED KINGDOM OF GOD

Know you not that the unjust shall not possess the kingdom of God. Do not err: neither fornicators nor idolaters, nor adulterers, nor the effeminate nor abusers of themselves with mankind, nor thieves, nor covetous nor drunkards, nor railers nor extortioners, shall possess the kingdom of God. — I Cor. 6.

J. J. KIRCHER'S DRY GOODS STORE
Men's Women's, Children's Wear of Best Quality
190 CAMPBELL ST — PHONE GENESEE 1272 — OPEN EVENINGS
We give and redeem "Green Trading Stamps"

Introducing a Forman Exclusive

"DEBBIE-DOE"

The youthful, colorful doeskin glove $1.95

We're unbearably proud to present these new gloves . . . skillfully fashioned in fine soft English doeskin. The slightly more than wrist length is a new high-fashion . . . and the colors are a whole fashion story in themselves! Sand Beige, Spur Grey, Apricot Beige, Emerald Green, Royal Blue, Brown and Black. They'll be vivid accents for your more than wrist length is a new high fashion . . . and the ... $1.95 Street Floor.

SUZANNE IS AT YOUR SERVICE, MADAM

"As One Woman To Another"

In the beginning of this business of shopping women set forth at various times—each one bent on obtaining her immediate needs and trusting to luck that she would find them. Until one among them—sensing the need of her sisters, and wishing to help them by the saving of time and money—fared forth and by diligent searching found the shops where these needs were met. Suzanne's thought is the same—that you may save time and money by shopping with her.

Suzanne

IN the spring the feminine mind is "dress conscious." The BUNIS DRESS SHOPPE, 600 Monroe Ave. are featuring a new line of spring dresses, prints, navy, black and white and the new high shades. $6.95 and up. In all sizes. Free parking at the Dodge-Plymouth Sales Rooms, 373 ...man Street, South.

YOU do want to look well in evening clothes and have those ... you agree, that you do. Check then on the following points. A good figure is needed with invisible restraint, perfect grooming, appropriate make-up and carefully selected slippers and accessories. Select a gown made of an impressive fabric. Whatever you choose, it must look like the one fabric of which the gown could have been made. Choose a color that serves as a setting for your beauty, a frame, shall we say, for the picture. Make people think, "That is the dress in the room she should be wearing."

THE R. M. STUDIO . . . 1068 Dewey Avenue specializes in the repairing, re-looping, and re-lining of your old fur coat . . . all for $13.50. Perhaps you have a coat that could be easily made into a jacquette, it can be done for only . . . $16.00. Ask about the weekly payment plan. ...en. 3105-M.

NO CREAM will make you beautiful overnight. No cream, used as infrequently as once a week, can do much to overcome the gradual parching of the tissues, a wrinking that begins about twenty-five and goes on through the years. But a fine softening cream that is smoothed on daily will replenish the natural oils of the skin, help slough off dead surface cells, and counteract the tendency to little lines around your eyes and mouth, across your forehead, and the unattractive bracelet circles around your neck.

AT MARGAY'S BEAUTY SALON . . . 377 Chili Ave., you can find the proverbial fountain of youth. The Edmond permanent alone will restore your hair to ...ly soft waves. Facials of restoring quality will cause your spirits to ... Consult with Margay and ...her of your beauty needs. Gen.

The ISABEL STRICKLAND STUDIO specializes in painting and decorating furniture, cornices, screens, shades and also modern floral pictures, to harmonize with any color scheme. All at prices most reasonable . . . 36 BERKSHIRE Street, between Harvard and Milburn. For any information call Mon. 5672-M.

WHEN you run across a pair of 100-watt electric bulbs in a man's bathroom you may safely assume that he has tried diligently to shave in a hotel bathroom under one distant 25-watt light.

SUPERFLUOUS HAIR If you would have poise and charm remove Unwanted Hair Permanently. Charlotte White . . . 42 East Avenue does employ the proper means, by a safe and sure method, which leaves no scars and does not make you old looking . . . painlessly. As a special discount is offered you up to February 1, 1936, now is the time to have a free consultation. 522 Cutler Bldg. Stone 3668.

COATS . . . drastically reduced to prices that fit the most "perfectly budgeted" pocketbook. Sizes 16 to 20 at $10.95 and $14.95. Others in sizes 37½ to 44 at $12.50 to $19.50. Plaids and also fur trimmed. Entire stock of dresses reduced to and below cost. FITZGERALD DRESS SHOPPE . . . 177 Brooks Ave.

DARK spots or stains on enameled table tops may be removed by moistening a cloth in a laundry bleach, dipping it in a good cleansing powder, and then lightly scrubbing the spot.

GOING on a trip and especially a train trip? Here is a recipe for a clean face . . . enroute. Use a foundation cream under powder. It prevents dirt from grinding into the pores. During the day use a liquid cleanser for a quick freshen-up and always before reapplying rouge and powder. Thoroughly cream the skin last thing at night, soft cold cream if one's skin is dry, leaving a little around the eyes while asleep, a liquefying cream if one's skin is oily, wiping it all off carefully and patting oily areas with a stringent.

ANN CULHANE DRESS SHOPPE If you were planning on getting a very lovely dress, you should consider the sale offerings of Ann Culhane . . . 571 Lake Ave. $14.95 to $19.95 dresses are being cleared at $6.95. Many velvets from $13.95 to $35 are on sale for $8.95. Other dresses, of all types and styles from $16.95 to $19.95 are reduced to $10.95. This sale of dresses is your opportunity to obtain at remarkably low prices true Culhane quality. Glen 5700.

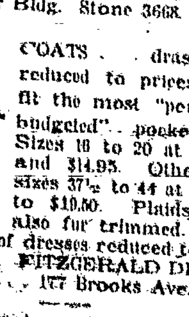

SALE . . . at the MADISON DRESS SHOPPE, 298 Genesee Street. The entire stock of semi formals, dresses for street and sport wear. All remarkable values at most reasonable prices. One hour's free parking at the Shell Gas Station opposite the shoppe.

A WINTER salad that will appeal to the appetite could be made of two oranges peeled, sliced crosswise and the slices cut in halves. Squeeze the juice from a third orange. Peel two apples and cut in lengthwise slices; dip into the orange juice. Peel two large bananas and cut into cubes, put into orange juice. Arrange alternately the orange slices and apple in circular fashion on crisp lettuce on salad plates. Fill the center with banana cubes. Serve with mayonnaise or salad dressing.

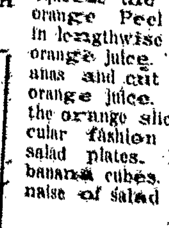

BELL'S HOME BAKERY offer you this week end special. APPLE KUCHEN 25c. SESAME BREAD 12c and DATE NUT BREAD for 15c. Time saved from "kitchen hours" will give you time for "extra hours." Call Gen. 2604 and place your order, now.

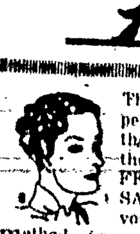

The effect of a good permanent reflects on the spirits as well as the head. One from the FERGUSON BEAUTY SALON will do this for you. The COOL-ART method is one that is safe and comfortable. Skilled attention is given with regard to your particular needs. Gen 1630.

GET the most from your electric lights. Take the bulbs from the sockets and dust them carefully. If they are very soiled, wipe them with a cloth wrung out of soapy water, then polish and dry. Be sure they and your hands are perfectly dry before replacing them in the fixture.

PRESCRIPTION for make-up for motor travel recommends that we make up unobtrusively. Avoid brilliant nail polishes. Use natural lipstick, carry several with your run-proof mascara, a little rouge as your conscience and your coloring will allow you, powder one shade lighter than usual. Foundation cream as essential and hand lotion a help.

SMART FORM— Which do you prefer—smooth lines or otherwise? The SMARTFORM garment guarantees to produce smooth unbroken lines. Each style ... below the waist and it comes in odd and even sizes. The materials are of lasting quality, its weight only 15 ounces. Free figure analysis. Suite 1029-1030 Mercantile Bldg. Main 5491.

BECAUSE glamour and richness are the keynotes of evening style this year and the question of gloves always brings up a subject for reflection, particularly if you like to wear them, are tremendous. In smart ... shades that either contrast or blend with your dress, for instance raspberry red, dull dusty pink, mustard gold, green gray, deep deep brown and of course, black. The long ten and twelve-button lengths are the best.

GAY bath accessories, colorful wash cloths and towels, colored salts, foamy soaps, all those things that amuse you and delight the eyes, nose and skin are part of the value of a bath. The water, even, should be soft and carressing to your skin. If you have hard water, use a water softener (either bath salts, a water softening powder or a bath oil) that makes the bath water soft, bland and soothing to the skin.

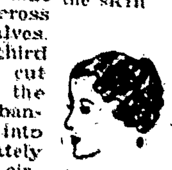

Calling attention to the excellent permanents from the ELIZABETH VAN HORN Beauty Shoppe . . . 215 Winton Road, North. The original Realistic wave is given here, one that leaves the hair soft with deep set waves and lasting ringlet ends. Particular attention given to "tinted" hair with excellent results. Cul. 2453.

IN taffeta you must sparkle but not all over. Bring your dark gown to life with a sequin belt and a large chiffon hankie with a border of sequins. And since your gown will shimmer, wear a pair of Grecian sandles—heelless and comfortable, dyed to match the color of your dress. Carry an evening bag of taffeta, the color of your dress, all shot with gleaming metal threads.

WINDOW SHADES
Repaired, Reversed or Recovered with one of our many patterns. We call for and deliver. STONE 473
41 ST. PAUL ST.
VAN HOESEN'S

JOIN NOW FOR 1936

MECHANICS Christmas Club — FIRST IN ROCHESTER — SAVINGS BANK

BUYING Christmas gifts is not the only use to which members put their savings. Taxes, automobile licenses, promissory notes—in fact, any annual expense is often met with a Christmas Club check. The Christmas Club Plan is the ideal way to meet expenses that come once a year.

MAIN OFFICE — 21 EXCHANGE ST
BRANCH OFFICE — 85 EAST AVE.

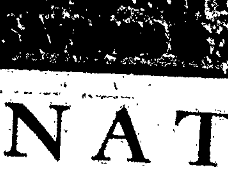

JANUARY SALE OF

Beautiful FUR Coats

MUSKRAT COATS ... $75	1 PERSIAN LAMB COAT Swagger, Formerly $300 $159	2 RACCOON COATS Formerly $200 $135
... COATS ... $115	1 GREY KRIMMER COAT Swagger, Formerly $250 $175	1 LEOPARD CAT Formerly $195 $145
... SEAL ... $150		1 RUSSIAN CARACUL Formerly $300 $275

PROJANSKY
39 EAST AVENUE

Guaranteed Savings! Our Entire Stock of Fine Furs

REDUCED 20%

Because Fur Prices Are Continuing to Advance . . . Choose Your Coat Now In This

January Sale of FURS

BECAUSE Bernard Held's is one place where there is no question about the quality of the furs you buy; because Bernard Held fashions set the pace in smart swagger style; because fur costs are advancing even as we make these guaranteed January REDUCTIONS of 20% . . . we urge you to buy a Bernard Held fur coat this January!

Natural Muskrat — Blacks or Silver. Reg. $150 less 20%	$120	New Sheared Beaver — Light Weight, Soft Skins. Reg. $450 less 20%	$360
Hudson Seal Dyed Muskrat — Fine Quality. Reg. $235 less 20%	$188	Persian Lamb — Black or Nat. Gray. Reg. $350 less 20%	$280
Real Jap Mink. Reg. $400 less 20%	$320	Raccoon Coats — Dark, Full Furred. Reg. $350 less 20%	$280
Silvertone Muskrat. Reg. $175 less 20%	$140	American Broadtail. Reg. $175 less 20%	$140
Jap Weasel — Finest Quality. Reg. $175 less 20%	$140	Alaska Sealskin — Black or Brown. Reg. $400 less 20%	$320
Leopard Cat — Perfectly Matched. Reg. $195 less 20%	$156	Siberian Squirrel — Clear, Natural Gray. Reg. $300 less 20%	$240

SUCCESSORS TO MENG & SHAFER CO.
BERNARD HELD Inc.
66 EAST AVENUE

'…TH CONTROL' IS UNNATURAL DEBAUCHERY