

NEW ST. GEORGE'S LITHUANIAN CHURCH OPEN TO VIEW NEXT SUNDAY

BURSE WILLED
Denver, Colo. (NCWC) — The will of Mrs. F. G. Bonfils bequeaths a sum of \$6,000 to St. Thomas Seminary here, for the perpetual education of a priest.

BUSINESS REVIEW COLUMNS
I guide you to services and value

GENERAL INSURANCE
Egbert F. Ashley Co.
212 Union Trust Bldg. Main 444
Rochester, N. Y.
1852 83 Years 1835

Town Talk Bakery
Inc.
601-607 Pullman Avenue
Every Day We Go Your Way

Bartholomay
QUALITY
ICE CREAM
At dealers where you see our BLUE SIGNS.

RYAN & McINTEE SERVICE
IS THE BEST AND COSTS NO MORE
B. LEO McINTEE
THE FUNERAL HOME NON-SECTARIAN
CALL STONE 1464

ANDREWS MARKET, Inc.
WHERE MEAT IS ALWAYS FRESH AND CLEAN
71-73 FRONT STREET
Special Attention to Phone Orders Phone: Male 2547-2548

Permit N. Y. 263—Bonded Winery No. 43—2nd Adm Dist N. Y.
ALTAR WINES
WIDMER'S WINE CELLARS, Inc.
Established 1888
NAPLES, N. Y. Coopers and Tax Paid
Rochester Agent TRANT'S Catholic Supply Store
(Puzzle No. 7)

BIBLEGRAMS By Genevieve Medler

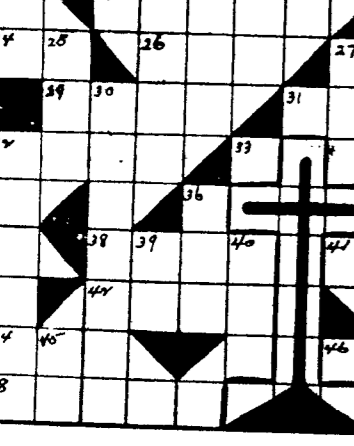

(Solution of the above study is arrived at by reference to the Bible passages cited below. The blank space in the citation indicates the word to be inserted in the puzzle. Where the numbers of two verses of the Bible are given, the word sought for will be found between these verses.)

ACROSS
1. He... of God
6. ... of God
10. ... of God
11. ... of God
12. ... of God
13. ... of God
14. ... of God
15. ... of God
16. ... of God
17. ... of God
18. ... of God
19. ... of God
20. ... of God
21. ... of God
22. ... of God
23. ... of God
24. ... of God
25. ... of God
26. ... of God
27. ... of God
28. ... of God
29. ... of God
30. ... of God
31. ... of God
32. ... of God
33. ... of God
34. ... of God
35. ... of God
36. ... of God
37. ... of God
38. ... of God
39. ... of God
40. ... of God
41. ... of God
42. ... of God
43. ... of God
44. ... of God
45. ... of God
46. ... of God
47. ... of God
48. ... of God
49. ... of God
50. ... of God

Lay Organizations Raise Funds To Build New St. George Church

Lithuanian organizations which raised funds for the building of the new St. George's Church were as follows:

SS. Peter and Paul's Men's Organization donated a sum of \$2,000, in addition to previous contributions. John P. Levickas is president of the society.

St. George's Men's Organization donated \$1,000 in addition to other previous contributions. Peter Norkeleinas is president.

St. Mary's Ladies' Society donated \$1,000 in addition to previous contributions. Mrs. V. Rovas is president.

A drive headed by Misses Anna Pranskunas and Isabelle Rovas for contributions from all the single women of the parish, raised \$1,400 with which the main altar was purchased.

Tretinkiu, the Third Order of St. Francis, whose president is Pauline Dausovicus, furnished the carpet for the sanctuary of the new church, and made other donations as well.

The Altar Society provided robes for the altar boys, linens for the altar and priest's vestments. Casimir Stasaitis is president of the Altar Society.

The Women's Club, Mrs. Tekla Kairis, president, donated funds for the decoration of the sanctuary.

The Living Rosary Society, Mrs. V. Rovas, president, donated funds towards the erection of a side altar.

The Sodality of the Blessed Virgin, Miss Isabel Yersus, president, donated money from its funds for flowers for the altar.

Other organizations which assisted in the erection of the church were the Business Men's Organization, the Lithuania Catholic Alliance, the Knights of Lithuania, the Lithuania Athletic Club, the Lithuania Students Club.

Joseph Mekelis donated a side altar to the new church.

Contracting Firms Furnishing Work On New Church

Among the various contractors furnishing work on the new St. George's (Lithuanian) Church on Hudson Avenue were:

General Contractor, Otto Steinwachs, mason contractor, 1661 Clinton Avenue North.

Plumber and Heating, Joseph L. Lambert, 220 Faris Ave. who assisted on numerous Catholic buildings including the Carmelite Convent, Sisters of Good Shepherd Convent and St. Charles Beronome Church.

Carpenter Work, Anton Kremer, 222 Belcoda Drive who assisted in remodeling the Holy Redeemer Convent.

Electrical Work, Figler Electric Company, 576 Hudson Ave.

Structural Steel, F. L. Hughes Co., 1029 Lyell Ave.

Whitmore, Rauber & Vicinus, 51 Griffith Street.

Ridge Road East, Anton Kremer, 222 Belcoda Drive who assisted in remodeling the Holy Redeemer Convent.

Goodstone Manufacturing Co., 470 Hollenbeck Street.

Domine Builders Supply Co., 253 Gould Street.

Lithuanian Choir To Sing Church Dedication Mass

Musical program for the dedication service at St. George's Lithuanian Church, which will be held at 10 o'clock on Sunday morning will be rendered by St. George's four-voice Church Choir, under the direction of Casimir Bazys, organist.

The program is as follows:

1. Ecce Sacerdos... By P. Kampis
2. Asperges Me... By Joseph Cizauskas
3. Mass
4. Festival Mass
5. Offertory: Exultate Domino... By Joseph Zangi
6. Benediction
7. O Salutaris... By Joseph G. Zangi
8. Tantum Ergo... By Dr. Fr. Witt
9. Holy God (Lithuanian translation)

During the time of dedication the following hymns will be sung in the native language:

- O Sacred Heart of Jesus
- Holy, Holy, Holy
- O Mary, Mary
- Members of St. George's Church
- Choir solo: Soprano: Ella Poluikis, Mary Pikunas, Bernice Jokana, Millie Kumparskas, Anne Shillins, Olga Moejunas, Florence Sedlicka, Anna Kazlauskas, Stella Steponaitis, Adele Gudell, Josephine Shamolis.
- Alto: Isabelle Rovas, Milly Jokana, Anna Skillins, Joan Juntis, Anna Kazlauskas, Angela Gudell, Blanche Ziemys, Josephine Melinis, Dorothy Jonaitis.
- Tenor: Al Remekis, Frank Franklyn, Albert Shukis, Frank Jurien, Frank Moejunas, Joseph Moejunas, Frank Kumparskas, Vincent Brown.
- Bass: John Franklyn, Bernard Barauskas, Joseph Steponaitis, Joseph Carol, Al Stugis, Frank Kazekevicius, John Sedlickis, Frank Kazekevicius, Enoch Urban.

Bishop's Farm Is Willed To St. John's Diocese

St. John, N. E. (NCWC) Bequeathed the diocese of St. John, a large, heavily stocked and modernly equipped farm seven miles east of St. John, which was operated by the late Bishop E. A. LeBlanc, of St. John, as a hobby. Of a total estate of \$33,000, Bishop LeBlanc willed \$20,000 to the diocese and its charitable institutions.

DEDICATION SET SUNDAY, AUGUST 11, FOR NEW ST. GEORGE'S CHURCH

(Continued from Page 1)

rendering of sacred songs in the Jesum Crucifixum Veneti Adornative language - by St. George's must be inscribed in gold letters Church Choir, directed by Casimir Bazys. In the afternoon a Dedication Festival will be held, sponsored by the Lithuanian Business Men's Organization.

Modernly Constructed
The architecture of the new church is of modern Gothic, constructed of brick, and seating 500. The exterior walls are of cream shade pressed brick, trimmed with cut stone granite stones. The church has a frontage of 50 feet on Hudson Avenue, and a depth of 100 feet. The interior width of the ceiling being set out in a series of panels with cased beams.

The windows are of various tints of old English Cathedral glass, with an emblem and ventilator in each.

Entering the narthex on the right side is the vestry wardrobe and stairs leading to the choir gallery, and on the left side the office. Behind the narthex, facing the nave of the church are the confessionals and baptistry. There is a large sanctuary with side altars and entrances to the vestry. A hallway extends around the back of the sanctuary from one vestry to the other, the north vestry being connected to the rectory. In the rear of the church is the choir gallery.

The entire interior of the church and all furnishings are finished in walnut. Acoustical and insulating material has been incorporated in the design. Modern fixtures have been installed and the church will be heated by the vacuum vapor system.

Special Altar Design
The design of the altar is in keeping with the interior architecture of the church, the feature of the high altar being the crucifix, ten feet in height, the corpus life size and an exact reproduction of the miraculous crucifix of Limpias. Behind the crucifix is a beautiful leaded glass window in memory of the Rev. Joseph Kasakaitis, former pastor of the church. Above the bronze tabernacle is the canopy, the frieze of which has the word "Sanctus" inscribed on three sides. On both sides of the canopy are carved angels, modern Gothic design, in bas-relief. A dome surmounts the canopy. The altars have been richly finished in gold and ivory. On either side of the pterodos screen the words "Christum

The pioneers who formed the first committee to organize the new parish were: Walter Stanley, president; Joseph Ricki, secretary; Anthony Stucka, treasurer; Adam Norwich and Adam Butrim, trustees.

At this period meetings were held in Holy Redeemer Hall. The late Rev. Jacob Stach, pastor of Holy Redeemer, gave advice and assistance to the Lithuanians in their effort to establish a parish of their own.

Members of the newly organized parish at first held Mass in Holy Redeemer Hall. Three pastors headed St. George's parish during this period when it had no separate church: The Rev. Vincent Vizgirda, the Rev. Joseph Krasnickas and the Rev. John Jakatas.

First Church in 1910
In 1910, the first St. George's Church was built, and the Rev. Joseph Kasakaitis, who that year finished his studies at St. Bernard's Seminary, became pastor. Father Kasakaitis remained pastorship for a period of years, until his death in 1924.

Upon the death of Father Kasakaitis, the Rev. John M. B. Bays, who had also pursued his studies for the priesthood at St. Bernard's Seminary, was transferred from his work in the diocese of Hartford to the diocese of Rochester.

(Continued on page 2)

COMMEMORATING the DEDICATION of ST. GEORGE'S CHURCH (LITHUANIAN)

Sunday, August 11, 1935

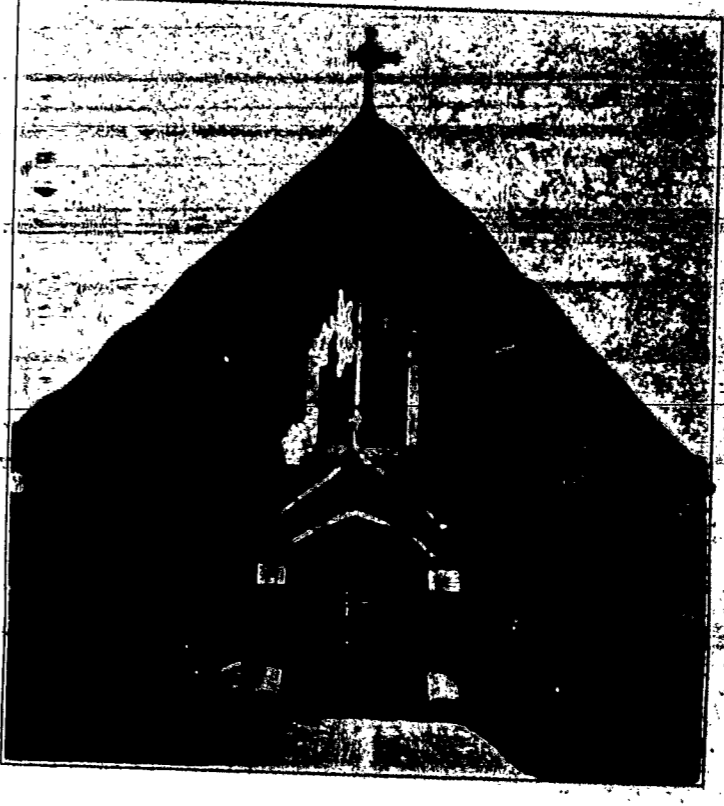

The beautiful new St. George's Church on Hudson Avenue at Weeger Street, designed and built under the supervision of the pastor, the Rev. John M. Bays.

JOSEPH L. LAMBERT
Plumbing and Heating
220 PARSELLS AVENUE CULVER 1236

OTTO STEINWACHS
Mason Contractor
1661 CLINTON AVE., N. GLEN. 5689

GOOD STONE MFG. CO., INC.
Masons and Builders Supplies
470 HOLLENBECK ST. GLEN. 4166

F. L. HUGHES & COMPANY
Struct'l Steel & Ornamental Iron
1029 LYELL AVE. GLEN. 1790

KEYSTONE BUILDERS SUPPLY CO.
Face Brick & Rock-land Lime
85 PALM STREET GLENWOOD 485

WHITMORE, RAUBER & VICINUS
Metal Lath
51 GRIFFITH STREET MAIN 160

ANTON KREMER
Carpenter
222 BELCODA DRIVE GLEN. 2918

DOMINE BUILDERS SUPPLY CO.
Fire-Safe Building Materials
155 GOULD STREET MONROE 703

RAPPL AND HOENIG CO.
General Masons Supplies
2350 RIDGE ROAD, E. CULVER 3317

FIGLER ELECTRIC COMPANY
Electrical Fixtures
576 HUDSON AVENUE STONE 4317

(Answer to No. 6 Puzzle)