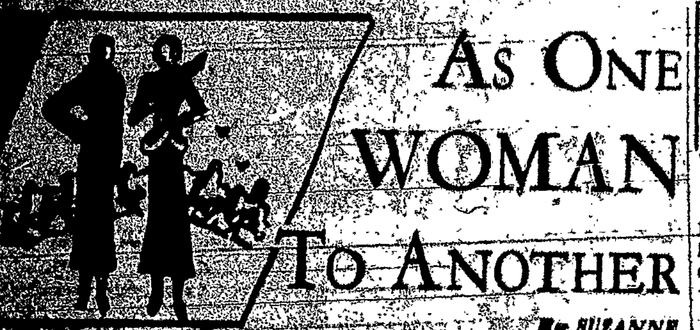

As One Woman To Another

By SUZANNE

DO you know there is a service right here at McCurdy's [illegible] ... [illegible]

WHY SUPPORT the police with towing fees and fines? Park your car in the COLUMBUS CIVIC CENTRE Parking Station ... and spend the difference. Low rates. For example, patrons of the Columbus Building are offered two-hour parking in the morning for a mere ten cents. Corner James and Chestnut Streets ... just around the corner from everything!

GOLF and horseback riding are just around the corner, why not get your costume now ... and be ready when the great day comes. The Genesee Knitting Mills at [illegible] have a new line of women's sweaters. Drop in at any time and take a look-see. Inexpensive? Absolutely yes! Genesee Knitting Mills also have a happy flock of sweaters for all occasions. A house full of sweaters for men, women and children. All sizes.

EASTER FASHION FOR MILADY

EASTER GREETINGS are extended to all the friends and patrons of the Smart Fit Glove Co. of Gloversville, N. Y. and just as a reminder light weight kid and doeskin gloves are just the thing for summer. Mr. E. B. Lahman, Representative, Stone [illegible]

TO get a head-start in the Easter Parade go to Mattern Hat Shoppe, 477 Clinton Ave. North. They specialize in Matron hats. And mother, don't tire yourself out, just go to Mattern's. They're sure to have what you want among their large stock of newest creations featuring the Crepe, Braid and Crepe. Don't forget 477 Clinton Ave. North near Clifford. Open evenings.

EASTER BONNETS. This is not a sonnet but an announcement that it will be well to heed. GRIFFINS 154 SHERMAN St. have them in all the latest styles and shapes that are as refreshing as the first blushing violet of spring. Well, you must see them yourself. And although they have a large and complete stock it is best to go soon. Remember GRIFFINS 154 Sherman St.

THE FASHION Parade starts at Fitzgerald's Dress Shoppe, 177 Brooks Ave. And are they grand! Their latest arrivals really are stunning and the prices ... [illegible]

A DRESSMAKER of Paris Modes, is Mrs. E. A. Dawley of 64 Harvard St. Her services are available at any time. She offers you the latest in style and design at a price you are prepared to pay. Alterations and remodeling reasonable. For your appointment call Mrs. E. A. Dawley at Monroe 6948, 64 Harvard Street.

TO get off to a good start in the Easter Parade, go to Betty's Apparel Shop, 606 North Goodman Street. Betty has a complete new line of Easter suits and dresses. New shades and latest styles featuring finely tailored cottons and hats galore with the popular Crepe and Rough Straw predominating. Moderate prices, of course.

WHY don't we give more serious thought to reducing? For instance, Janet Jergens will reduce you ... [illegible]

Rochester Diocesan Council of the National Council of Catholic Women

Office: 1020 Columbus Civic Centre, 50 Chestnut Street

PASSIONTIME

"All God's Saints, from Mary, the Mother of Jesus, to the uncanonized and unknown Saints of the present day, have one great trait in common: their constant endeavor, day by day, to know and love Christ better. And the part of His Life, which they have loved especially to contemplate and study, is His Sacred Passion. Here, more vividly than anywhere else, He has demonstrated His unbounded love for us." League Leaflet.

Peace Delegate

Lillian Begay, Navajo Indian student, majoring in Home Economics at the College of Saint Elizabeth, Convent Station, N. J., who will be a delegate to the ninth annual conference of the Catholic Association for International Peace, in Washington, April 22 and 23. Miss Begay will lead the discussion at the peace education luncheon.

WOMEN'S CRUSADE FOR HUMAN NEEDS

This crusade was formally opened in Rochester on April 5, with a luncheon at the Chamber of Commerce.

It was a pleasure to recognize so many of our women among the 600 present, and to know that they are actively interested in the crusade.

Rallies will be held at Madison and Monroe High Schools on April 15 at 8:15 p. m. All are cordially invited.

A change has been made in the date previously set for the quarterly meeting of the board of directors of the Rochester Diocesan Council. The meeting will be held at the Ithaca Hotel, Ithaca, N. Y. on May 4. The luncheon will be in the Main Dining Room at 12:30. Luncheon tickets will be [illegible]. The Rt. Rev. Msgr. Joseph Cameron, classmate and personal friend of Rev. Wm. Byrne, will be guest speaker.

Diocesan Chairmen of Committees will report at the meeting immediately following the luncheon. The following are the Diocesan Chairmen and Vice Chairmen of Committees:

Organization—Mrs. P. J. Burke, Rochester, and Mrs. F. W. Causer, Elmira.
Activities—Mrs. Louise A. Langie, Rochester, and Miss Nan Hallinan, Newark.
Publicity—Mrs. Richard Kalb, Rochester, and Miss Louise P. Paul, Ithaca.
Hospitality—Mrs. Beekman C. Little, Rochester and Mrs. Louis A. Whalen, Rochester.
Ways and Means—Mrs. E. J. Lucas, Rochester, and Mrs. J. G. McCarthy, Elmira.
Constitution—Mrs. Frank T. Curtin, Rochester.
Public Affairs—Mrs. Wm. H. Rossenbach, Rochester.
Educational Questions—Mrs. Mark L. Sullivan, Canandaigua.

We are happy to announce the affiliation of the Parent-Teacher Association of Sacred Heart Parish, Rochester.

A recent renewal of affiliation is the Ladies Auxiliary 14, of St. Monica's Church, Rochester.

The N. C. C. W. 15th Annual Convention is to be held in Fort Wayne Indiana, November 17 to 20, 1935.

SODALTALK

Recording the Activities of Rochester Parish Sodalities Union

"The love of Christ drives us on."

At present the Crusade for Human Needs is of vital interest to community-minded citizens among whom all Sodalists should be numbered. The Sodality is taking part in the "Come and See" aspect of the movement. Over twelve Sodalities have pledged themselves to visit the St. Mary's and St. Patrick's homes for boys and girls. St. Mary's Sodality led the way with an afternoon visit on Sunday, April 7. The other Sodalities are planning their visits for the remaining Sundays in April.

Suggestions for the observance of this Crusade for a better understanding of social work in the city may well be used at the April meetings of the Sodalities.

1. Spiritual talk by the Director on charity.
2. An explanation of the Crusades program, the Community Chest, welfare work, the various divisions and work of the committees of the Human Needs Crusades program.
3. A social welfare speaker.
4. A poster exhibit on the subject.
5. An imaginary tour of the institutions and social welfare centers of the city following a mapped route will be both interesting and instructive.

* * *

St. Bridget's Sodality is also planning to join the Crusade movement. Plans were discussed at the April meeting held on Wednesday evening. The Communion Sunday for the Sodalists will fall on Palm Sunday.

* * *

St. Mary's Sodality held a Treasure Hunt at their last meeting. Virginia Clark, perfect of Sacred Heart Sodality and Union chairman of the Crusade has been invited to officiate at a taffy pull at St. Mary's and incidentally also to tell a bit about her Sodality in the process.

* * *

The Apostolic committee of SS. Peter and Paul Sodality is working on the Crusade movement. Part of the April Sodality meeting will be given over to it.

* * *

The April meeting of the Holy Rosary Sodality has been delayed until Easter Monday. By a beautiful coincidence the General Communion Sunday of the Sodality falls upon Easter Sunday.

* * *

Just a short time remains to gain the Jubilee Indulgence. Lent is also drawing to a close. Holy Week services offer new opportunities to show our loyalty and appreciation of Christ and His Sacrifice.

* * *

We suggest your reading the following pamphlets especially appropriate to this time: "Our Precious Bodies"; "How to Pray the Mass;" "Thanksgiving after Communion." Of course, you may find them in the Sodality Headquarters, Columbus Civic Center.

* * *

We are happy to take this opportunity of wishing all success to the newly-organized Sodality in St. Francis of Assisi parish. Although the Sodality has been established only a short time, it now numbers forty members. The Reverend Joseph Cirrincione is the Spiritual Director. Officers of the Sodality are: President, Miss Florence [illegible]; Vice-president, Miss Lucille [illegible]; Secretary, Miss Mary [illegible]; and Treasurer, Miss [illegible]

Holy Week Liturgy Will Be Studied By C.W.C. Poetry Group

Because of Holy Week, there will be very few activities on the program of the Catholic Women's Club. Sunday, April 14, the meeting of the Poetry Group will be held at 3:30. Special attention will be paid to the liturgy of Holy Week. The study of poetic forms will be continued with the lyric the center of interest. Tea will be omitted because of Palm Sunday. Miss Katherine Higgins will have charge of the meeting.

Monday evening at 8 o'clock, Miss Mary MacCarthy will review a recent book, which is receiving excellent comment, "Her Soul to Keep" by Ethel Cook Elliott before the study group of the Business Women's Group of the Club. The philosophy of the book is modern. It treats sympathetically and understandingly temptations that try the soul in the every day situations and conditions of life.

Members of the Club interested in the work of the Girl's Service League and Big Sister Council are invited to be present at the annual luncheon and business meeting of the organization next Saturday at 12:30 at the Rochester Club. The Most Rev. Archbishop Edward Mooney will give the address. Reservations may be made by calling the Club, Stone 4950, or through Mrs. Julian Wiley, 61 Westminster Road, Monroe 2528. Mrs. Leo G Fraver is group chairman for the Big Sister Group of the Catholic Women's Club.

Munitions Making Topic For Debate Between Nazareth and Syracuse

With the subject, "Resolved. That private manufacture of munitions should be controlled by the Federal government," debate between the debating teams of Nazareth College and Syracuse University, will be held at Nazareth Hall, Saturday evening, April 13, at 8:15.

Eileen Burns and Doris Weber of Nazareth College, will uphold the affirmative side the the question, while the negative side will be taken by Winifred Bellinger and Martha O'Dell of Syracuse University. The judges will be Al Sigl, Judge Frederick Mix and Margaret Beckler.

Church In Memory Of Former Emperor

Vienna—(NCWC)—Decision has been reached to erect a church in the working-class section of Vienna known as Favoriten in honor of the memory of the late former Emperor Carl, who died in exile in Madeira. The edifice will replace one destroyed by fire two years ago.

The decision was reached at a meeting in the residence of His Eminence Theodore Cardinal Innitzer, Archbishop of Vienna. Minister of Finance Buresch was among the prominent persons attending.

B. FORMAN CO.

really smart girls always turn up at Forman's for their Easter turn-outs

● In this special Easter issue of the Catholic Courier, we want to call to your attention the completeness and variety of the new Easter modes in our Shops of Youthful Fashions on the Third Floor. We have always believed that feminine smartness need not be limited to large portions . . . and you'll see how thoroughly we prove our contention!

**Our Parent Consultant, Mrs. Richard Williams, is at the service of parents to talk over child training, and to aid in selecting books from our Parents' Lending Library. There is no charge for her assistance.*

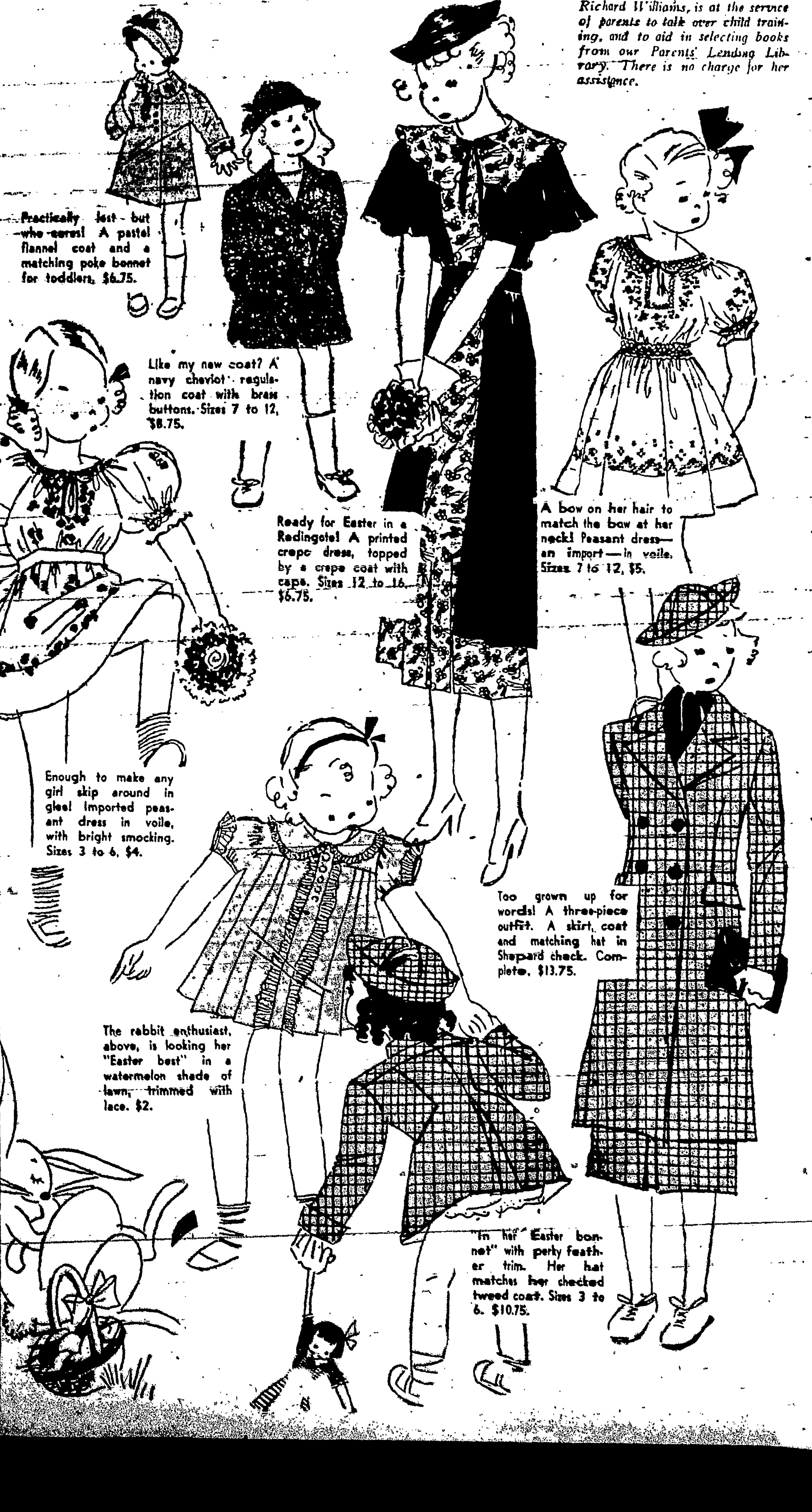

Practically lost - but who cares! A pastel flannel coat and a matching poke bonnet for toddlers, $6.75.

Like my new coat? A navy cheviot regulation coat with brass buttons. Sizes 7 to 12, $8.75.

Ready for Easter in a Redingote! A printed crepe dress, topped by a crepe coat with capes. Sizes 12 to 16, $6.75.

A bow on her hair to match the bow at her neck! Peasant dress—an import—in voile. Sizes 7 to 12, $5.

Enough to make any girl skip around in glee! Imported peasant dress in voile, with bright smocking. Sizes 3 to 6, $4.

Too grown up for words! A three-piece outfit. A skirt, coat and matching hat in Shepard check. Complete, $13.75.

The rabbit enthusiast, above, is looking her "Easter best" in a watermelon shade of lawn, trimmed with lace. $2.

"In her Easter bonnet" with perky feather trim. Her hat matches her checked tweed coat. Sizes 3 to 6. $10.75.