

FATHER DAN'S COLUMN

(Continued from Page Two)



Privacy and Convenience

THE BEDROOM, above all rooms, should have privacy. Yet how many well-intentioned families are doing without the first essential of bedroom privacy—the bedroom lavatory?

It's one of the greatest conveniences and luxuries you can have in your home—especially when guests come. They will appreciate such thoughtful home-planning.

We have a lavatory that will please you and will really add to the "looks" of your bedroom.

C. F. Maguire & Co. Plumbing and Heating Contractors 449 Alexander St. Phone, Stone 4007-J

Electricity — Everything Electrical with Service Phone Stone 7088 HOLTZ ELECTRIC CO. ELECTRICAL CONTRACTORS Wiring, Fixtures and Repairs Philco Radio 1059 North St., Rochester, N. Y.

PATRONIZE OUR ADVERTISERS

Owego Church Report Tells Of Many Improvements Made; New Rectory to Be Built Soon

Owego, Feb. 23. — The financial report for St. Patrick's Church of this village, just published by the pastor, the Rev. Arthur C. Smith, tells a story of excellent progress and of active improvement during the year 1929. This is the first report published by Father Smith since he took over the pastorate of St. Patrick's. The improvements made by Father Smith cover a wide range. Among them are:

Parochial school, renovated, repainted, electric lights installed, and other work done. The convent for the Sisters of Mercy who teach in the parish school was moved to a site farther from the street and remodeled at a cost of approximately \$8,000.

The church, three altars, redecorated, and many valuable gifts obtained, including two votive stands, two marble holy water fountains, new baptismal font, new standard sanctuary lamp, eight sets of vestments, altar linens, gold tabernacle safe for main altar, and piano for the convent.

The work of remodeling the basement of the church for the social activities of the parish is now under way, and Father Smith is planning to build a new rectory this year. Plans for this are completed, and work will be started as soon as the weather permits.

Father Smith, in presenting his report, expressed deep appreciation for the generosity and loyalty of his people, and he expressed the hope that the same spirit will be shown until all contemplated improvements are made. The financial report follows:

Table with columns for RECEIPTS, 1929, and DISBURSEMENTS. Includes items like Cash on hand, Jan. 1, 1929, and Total disbursements.

Table with columns for RECEIPTS, 1929, and DISBURSEMENTS. Includes items like Entertainment, Rosary Society, and Pastor's salary.

Table with columns for RECEIPTS, 1929, and DISBURSEMENTS. Includes items like School collection, Easter collection, and Coal collection.

Table with columns for RECEIPTS, 1929, and DISBURSEMENTS. Includes items like School collection, Easter collection, and Coal collection.

Austrian Bishops Sternly Rebuke Socialist Trend

Vienna, Feb. 23. — The Austrian episcopate has just issued a Pastoral Letter which opposes with the greatest firmness the heretical doctrines that have been gaining ground among a small group of Catholics whose activities have constituted a dangerous approach to Socialism.

Even before Christmas, the Archbishops and five Bishops of Germany were obliged to take a stand, by means of solemn manifestations, against similar symptoms, which found public expression in the periodical Das Neue Volk (The New Nation), a paper edited at Wuerzburg by Vitus Heller. In Austria, as in Germany, the doctrine, propagated by a group of dreamers, is directed against the Christian conception of property, and qualifies admission to the inviolability of lawful property as a means of favoring capitalism and all the acts of injustice connected with that economic system.

Truckmen's Assn. Elects Its Officers At Annual Meeting

At the annual meeting of the Truckmen's & Warehousemen's Association of Rochester, held on Wednesday, February 19, the following officers were elected: Honorary president, A. S. Blanchard; president, John F. Wells; vice president, George Hoffman; secretary, Charles J. Costich; treasurer, Frank S. Gottry; executive committee, John F. Wells, A. S. Blanchard, Harold Sears, Frank S. Gottry, Charles J. Costich, Ralph West, George Hoffman.

HART'S 131 HOME TOWN GROCERY STORES SELLING FOR LESS PRICE CUTTERS

DR. F. C. SMITH DENTIST MODERN METHODS ONLY 104 E. MAIN COR. W. WATER Over Schulte's Cigar Store

Bishop Cooke Says of Church Extension

"The Bishop's plan to extend the work of the Catholic Church Extension Society, our Bishop covers an area larger than that of Chicago, and all through this vast domain I see on all sides evidence of the noble work that has been done by the Catholic Extension Society in supporting mission parishes and the erection and fitting of churches and schools."

THE CATHOLIC CHURCH EXTENSION SOCIETY 300 N. MICHIGAN AVENUE CHICAGO, ILL.

NEW! Quick-Drying ENAMEL The newest finishing material made by Lane Brothers. Here are some of the features: —Color is beautiful, modern, striking colors. —Flows freely and works easily. —It dries in four hours ready for reworking. —Resists alkali, soluble staining salts. —Has good hiding power, one coat will completely cover work surfaces, metal, wood, toys, etc.

Our Retail Plumbing Department is at the service of those desiring to purchase and install their own Plumbing Supplies and Accessories. Barr & Creelman Co. 74 Exchange Street Plumbing and Heating Materials Since 1880 Ask for our catalogue which is fully illustrated and contains attractive prices

Safe Clean Economical ANTHRACITE COAL Edelman Coal Company 88 PORTLAND AVENUE STONE 575 D. & H. Anthracite Makes Warm Friends

SANITATION OUR "MOTTO" FAMILY SERVICE OUR SPECIALTY Everything Beautifully White and Fresh OUR SERVICES: WET WASH—MACHINE IRONED—HAND FINISHED WHITE LINEN SUPPLY LAUNDRY 427 MAPLE STREET Call GENESEE 5990-5991 DELIVERY SERVICE

ANTHONY LINK'S SONS CARPENTERS and GENERAL CONTRACTORS OFFICE AND MILL, (rear) 616 NORTH GOODMAN STREET REMODELING A SPECIALTY Phone Culver 3578 Rochester, N. Y. Antony Link, Jr., 207 Lux St. Albert Link, Cliffdale Park

WILLIAM J. MEYER CO., Inc. Roofing and Sheet Metal Contractors 103 Griffith Street Stone 133

WHITMORE, RAUBER & VICINUS GENERAL CONTRACTORS Dealers in Builders' Supplies—Sand and Gravel 51 GRIFFITH ST. MAIN 180

Comfortable, Attractive Home That Is Economical to Build

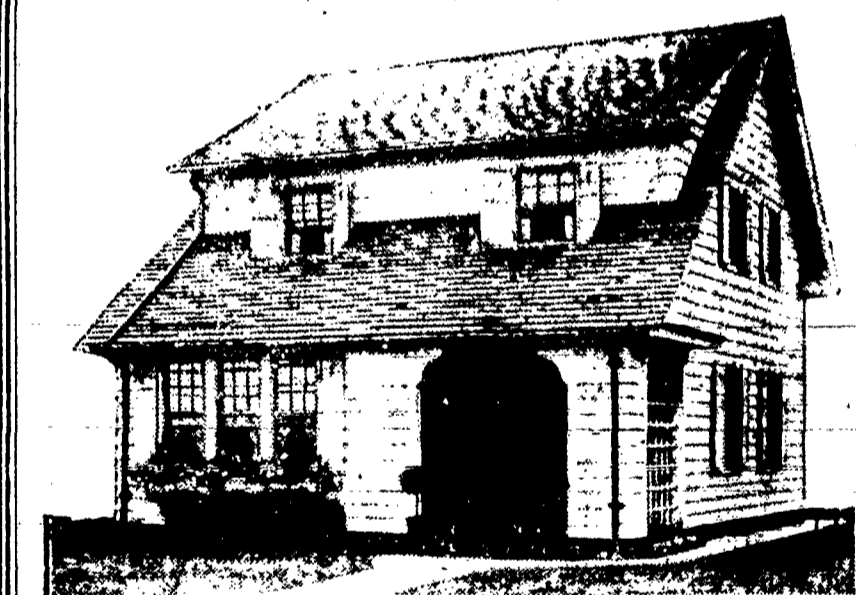

Here is a little cottage which seems to typify the spirit of home. Its story-and-a-half construction has been designed to produce a charming outward appearance and the interior will be found equally satisfactory.

By W. A. RADFORD Mr. William A. Radford will answer questions and give advice FREE OF COST on all subjects pertaining to practical home building for the readers of this paper. On account of his wide experience as editor, author and manufacturer, he is, without doubt, the highest authority on all these subjects. Address all inquiries to William A. Radford, No. 407 South Dearborn Street, Chicago, Ill., and only inclose two-cent stamp for reply.

Something more than a monetary investment is required to make a home a home. Small houses that do not cost much comparatively can be made, through proper design, to be more homelike than some in which the investment is considerably greater. This happy result is secured through the proper selection of the home building design with relation to the lot upon which it is to be built and to its surroundings.

The house illustrated is of a type which is economical to build and at the same time provides a comfortable, attractive home. Set in rural surroundings with lawn, shrubs, flowers and trees, the owner will have a home of which he may well be proud

the front. The latter adds considerable space to the second floor and permits bedrooms that are light and well ventilated. How the six rooms contained in this house are arranged and the size of each room are shown on the floor plans which accompany the exterior

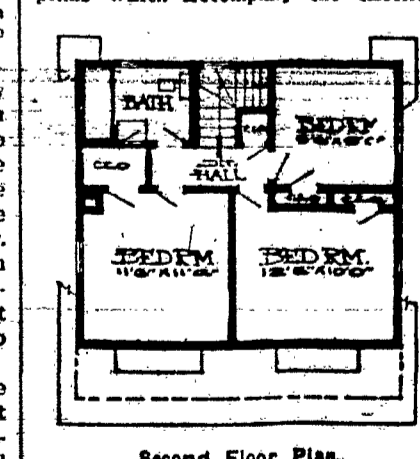

Second Floor Plan.

view. The set-in porch leads into the living room which occupies the right side of the house. The dining room is built out flush with the porch floor and with multiple windows at the front and a large window at the side makes a sunny, airy place for the family to dine.

The kitchen also is of good size, being 12 feet by 12 feet. The stairs to the second floor are open and run out of one corner at the rear of the living room. The stairs end in a central hall on the second floor off of which are three bedrooms, all corner rooms, and the bathroom.

The floor plans show that the foundation walls of the house are straight, which means economy and provides a basement of practically the same size as the house itself. For those prospective home builders who are looking for a neat, attractive house, which is large enough to accommodate a good-sized family and which may be built at the minimum of cost, this design should appeal considerably.

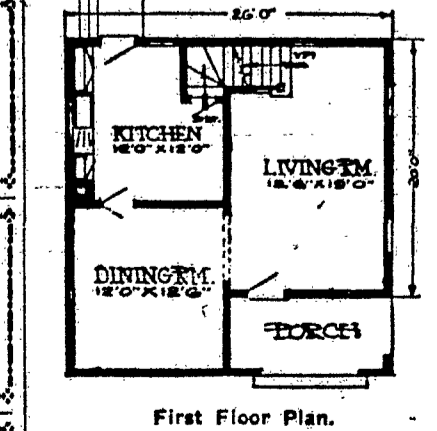

First Floor Plan.

Modernize Old Homes by Installing Tile

Old homes as well as new homes may enjoy the advantages afforded by tile. In remodeling all that is necessary for the tile installation is a strong, rigid foundation such as is provided in floors, walls and ceilings of practical every home. Tiling can be set upon wood, brick, concrete, steel, hollow tile, gypsum and other materials.

Tiled floors are frequently placed directly on top of existing floors. On the other hand, when the surface of the tiled floor is to be on the same plane as that of the old floor, the old floor can be removed, a subfloor built between the joists and the tile work set upon the new base. A concrete bed is applied and the tiles are then neatly set in a mortar bed. Many tiled baths are being installed in old homes during remodeling operations. There is hardly anything that will make a home more modern than installation of a tile bathroom.

Pictures and Mirrors Chase Wall Monotony

Mirrors and pictures are vying for places on the walls of our homes. Everywhere possible mirrors are being placed. One of the most interesting situations is between the second and third and the third and fourth of the series of three windows that most apartment living rooms possess. The very narrow space between these windows accommodates a venetian-blend mirror very well. Because it is translucent, this mirror will seem to have more life and gleam to it than the solid ones. In a frame, perhaps directly above or below the decoration something will seem to be needed—perhaps a candle in a single brass sconce will do nicely.

Subscribe for The Catholic Courier and Journal

D. M. O'CONNOR PLUMBING AND HEATING CONTRACTOR Authorized Agent—EVER-HOT Automatic Water Heater Gen. 4344 629 THURSTON RD.

EDWARD J. FISCHER PAINTER AND DECORATOR 48 SARANAC STREET GLEN. 4790-GLEN. 6245-J

Martin VAN Dussen Penn Builders Hardware Monarch 100% Pure Paint Builders Tools North St. opp. Central Ave. Phones—Stone 2710-2711

BURKE & McHUGH CARTING CO. Light Auto Cars for General Delivery 113 Ontario St. Main 3324

Big Variety of Wall Paper to Choose From

There is no way to bring originality into your scheme of home decoration more easily than by using a delightful wall paper. There are myriads of good wall paper designs, lovely in color and charming in design, that are both beautiful and original. Their use immediately sets your room apart from the rest. For the large space walls covered with a well-chosen paper dominate the scheme and strike a note of unusual interest that is not duplicated by a plain wall. There are so many wall paper patterns that there is no reason why any kind of effect cannot be achieved by their use.

Wall paper is made to stimulate many other materials—marble, chintz, linen, velvet, ribbon, tile, wood and others, and the art of printing it has reached such a state of proficiency that sometimes it is difficult after the paper is hung to tell the copy from the original. These papers give many attractive opportunities to the home decorator to make her home different from the general run, and they are adequate expressions of her own good taste and sense of what makes charm.

Copper Is Nonrustable

Copper cannot rust. It does not need the protection afforded by paint. On exposure copper assumes a light green color which serves not only as a protection to the metallic copper, but is fine appearing. If an immediate weathered effect is desired, an artificial finish may be used. This is applied at the factory.

PLUMBING AND HEATING Cooking and Heating Appliances Bareham & McFarland INCORPORATED 366 Main Street East

SERAPHIN SCHWARTZ CARPENTER AND BUILDER AND SPECIALIST ON HOMES 2589 ST. PAUL BLVD. PHONE—GLENWOOD 4370

Wiring—Fixtures—Motors—Telephones Panels and Switchboards REPAIR T. H. Green Electric Co., Inc. 31 N. WATER STREET MAIN 553-555

Rochester American Lumber Co. GET OUR PRICES 142 PORTLAND AVE. Phone, Stone

M. J. DeANGELIS, Architect ROOM 307 49 EAST AVE

Patronize Our Advertisers

Telephone Office, Monroe 365 Residences, Monroe 4817 JOSEPH M. RUBY PLUMBING AND HEATING for every modern requirement 552 Clinton Ave. South Rochester, N. Y.

E. H. Knapp & Son ROOFING HEATING—VENTILATING SHEET METAL 284-216 South Ave. Stone 157

FLESCHE & SCHMIDT, Incorporated ROOFING AND SHEET METAL WORK Jones and Brown Streets ROCHESTER, N. Y.

Phone GLENWOOD 4789 ALOYS G. FISCHER PLUMBING AND HEATING 48 SARANAC STREET Rochester, N. Y.