

Printed and Engraved
WEDDING INVITATIONS
The Simonds Press
49 SOUTH AVE.
TEL. MAIN 3450

J. Hilain G. Hergenroether
Franklin St. Garage
Day and Night Service—Towing
Hudson and Essex—Autoized
Parts and Service Station
89-91 Franklin St. STONE 6865
Rochester, N. Y.

Schwab Bros. Garage
BRAKE SERVICE
GENERAL REPAIRS
1015 Clinton Ave. N. MAIN 7370

FREE ELECTRIC BRAKE SERVICE
Adjusting 4 wheels \$1.50
Adjusting 2 wheels \$1.00
General Brake Service
Brake Specialists
154 SOUTH AVE. STONE 4616

50 CENT CAB
130-MAIN-111
Four People 3 Miles
SERVICE

Bishop Hafey

of Raleigh, North Carolina.

Says of Church Extension:

"If today in North Carolina Catholicity is moving outward and upward, to the Catholic Church Extension Society is due, under God, the honor of pointing the way. It is to this Extension Society, in a very special way, that we are indebted in the missionary sections of the United States for being able in some measure to carry out our work of saving souls."

Other bishops of the Southwest will add their testimony to the work of Church Extension later on. All the missionary bishops of the United States and its dependencies are glad to endorse Extension.

If you wish to build a Mission Church;

If you wish to support a student for the Missionary Priesthood.

If you wish to make a donation to the Home Missions;

If you wish to remember the society in your Will;

then send to us for Extension literature.

Keep the home fires burning by reading Extension Magazine.

THE CATHOLIC CHURCH
EXTENSION SOCIETY
360 N. MICHIGAN AVENUE
CHICAGO, ILL.

Carthage Congress Plans Completed For Pilgrimage

New York, Jan. 3.—Endorsed by His Eminence, Cardinal Hayes of New York and the Most Rev. S. G. Messmer, Archbishop of Milwaukee, as well as eight other prominent members of the American hierarchy, the special cruise of the Royal Mail steamer Araguaya to the Eucharistic Congress in Carthage next May promises to be outstanding among the distinctly Catholic pilgrimages of 1930, according to its organizers.

Due to the scarcity of accommodations at Tunis and Carthage, the pilgrims will be accommodated aboard ship during the five days of the Congress, which starts May 7. The Araguaya will sail from New York April 23 and will visit Gibraltar and Algiers prior to reaching La Goulette, in which harbor it will remain until the end of the Congress. Following the final ceremonies the party will visit Rome, where it will be received in audience by His Holiness, Pope Pius and will thereafter proceed across Europe to Oberammergau, Lourdes, Paris and other points of interest.

The Happy, Healthy Child is the one who wears



Buster Brown
A Brand Shoe

They're known for good service, correct fit and good looks. Moderately priced.
ALTIER'S BROWNBLIT SHOE STORE,
867 Portland Avenue
Culver BROWNBLIT Shoe Store
1894 Culver Road

Ireland's Church Leader's Hopeful Amity Will Grow

By J. J. MOONEY

Dublin, Jan. 3.—Archbishop MacRory, in his message to The Newry Telegraph, expresses the view that if the Catholics of the North were treated more considerably in the matters of government educational grants, a long step would have been taken toward bridging religious and political differences, not only in North Ireland but also between the Six Counties and the Free State.

The Rt. Rev. J. L. Morrow, Moderator of the General Assembly of the Presbyterian Church of Ireland, at the same time is of the opinion that such differences are already on the wane.

"We have to thank God this Yuletide for a better understanding and a more friendly disposition. Yearly increasing, between North and South," he says.

Not so the politicians. In a message to the same newspaper, Mr. J. M. Andrews, Northern Minister of Labor, says: "I feel that, politically, we are drifting farther apart, as the policy of the Free State Government, as recent events have shown, is evidently not only to maintain, but to accentuate, its separation from the United Kingdom."

Canon Gabert Dies
Paris, Jan. 3.—Canon Abel Gabert, formerly in charge of the music course of the Catholic University of America, has died suddenly at Grenoble at the age of 68 years.

The Catholic Courier and Journal is the Official Catholic Paper of the Diocese of Rochester, Published in Rochester by Rochester People.

Buy Rochester Products
THE NATIONAL HOME-MADE EGG-NOODLES
Are the best on the market. Make a trial and be convinced. Ask your grocer or butcher for the NATIONAL when buying noodles. Made by the NATIONAL EGG-NOODLE COMPANY
635 Joseph Ave. Rochester, N. Y. Phone Stone 1890

Phone—MAIN 6881
DR. F. O. SMITH
DENTIST
MODERN METHODS ONLY
104 E. MAIN COR. N. WATER
Over Schuler's Drug Store

G. W. HENNER CONGRATULATES THE WINNER
MRS. KATHERINE S. McMANNUS
210 Merriman St., Rochester, N. Y.

On Winning the Car Known for Its Quality and Excellency in Performance

THE **OLDSMOBILE**
In The Catholic Courier & Journal Contest

GEO. W. HENNER, Distributor
OLDSMOBILE & VIKING
30 S. Union Street Phone STONE 1877

Subscribe For The Catholic Courier and Journal

Phone—MAIN 6881
DR. F. O. SMITH
DENTIST
MODERN METHODS ONLY
104 E. MAIN COR. N. WATER
Over Schuler's Drug Store

REAR GLASS
GLASS

HART'S

131 HOME TOWN
GROCERY STORES
SELLING FOR LESS

PRICE CUTTERS

THEIR WORK—GOOD
THEIR WAYS—HONEST
RESULTS—THE BEST
YOU WILL LIKE THEM

Business of Building--Patronize These Concerns

DEPENDABLE
PROGRESSIVE
UPSTANDING
CONCERNS

DWYER Electric Co., Inc.
Kelvinator Refrigerators
216 Griffith St.
Stone 5534

ANTHONY LINK'S SONS
CARPENTERS and GENERAL CONTRACTORS
OFFICE AND MILL, (rear) 816 NORTH GOODMAN STREET
REMODELING A SPECIALTY
Phone Culver 3578 Rochester, N. Y.
Anthony Link, Jr., 207 Lux St. Albert Link, Clifordale Park

WILLIAM J. MEYER COMPANY
INCORPORATED
Roofing and Sheet Metal Contractors
103 Griffith St. Stone 133

BO PURIFIED CINDER BLOCK
Substantial and Fireproof
Cool in Summer, Warm in Winter
CINDERS — CEMENT
GENESESE BRICK and SUPPLY CORP.
Main 6173 882 St. Paul

Telephones
Office, Monroe 255
Residence, Monroe 4827
JOSEPH M. RUBY
PLUMBING and HEATING
for every modern requirement
868 Clinton Ave. South
Rochester, N. Y.

Martin VAN DUSSEN
Pann Builders Hardware
Monarch 100% Pure Paint
Builders Tools
North St. opp. Central Ave.
Phone—Stone 2710-2711

WHITMORE, RAUBER & VICINUS
GENERAL CONTRACTORS
Dealers in Builders' Supplies—Sand and Gravel
51 GRIFFITH STREET MAIN 180

Rochester American Lumber Co.
GET OUR PRICES
142 PORTLAND AVE. Phone, Stone 265

M. J. DeANGELIS, Architect
ROOM 307 49 EAST AVE. STONE 6106

SERAPHIN SCHWARTZ
CARPENTER and BUILDER
AND SPECIALIST ON HOMES
2589 ST. PAUL BLVD. PHONE—GLENWOOD 5119

Basement Can Be Made Into Useful Quarters

Basements, if they are dry and well constructed, lend themselves to pleasant uses.

Many owners of small homes fit them up as radio rooms and work-shops for the boys, or as dancing rooms with music provided by phonograph or radio. And there's no reason why this shouldn't be done to provide for "elbow room" for the whole family and to enhance the value of the property. Such a remodeling scheme can be worked out by the owner at small cost.

First, partitions should be laid out. Two-by-four timbers may be bolted to the cement floor, or, more simply, they may be laid on the surface and "shimmed" after the studs are put up, to hold the partition in place. Other two-by-fours should be nailed to the joists of the ceiling. Then studs should be erected between the two rows of two-by-fours and the surface material should be attached to these studs.

Few householders would care to undertake the work or the expense of lathing and plastering basement partitions and ceilings. If this is the case, wallboard may be used.

This can be bought in lengths sufficient to reach from floor to ceiling, thereby eliminating waste. Since it can be sawed and nailed just like wood, it may be put by the householder himself, and the ceiling may be finished in the same way.

This material can be decorated with paper, calamine, flat wall paint or the heavy-bodied paints that give rough surface effects, so that the new basement rooms may be as attractive as those above stairs.

Effects in Brick

A "symphony in color" is a term that has been aptly used to describe the charming effects secured by builders of face brick homes. So many shades and textures have been made available that each home is given an individuality of its own through the clever and yet careful planning of the wall construction.

Phone GLENWOOD 4790
ALOYS G. FISCHER
PLUMBING and HEATING
48 SARANAC STREET
Rochester, N. Y.

E. H. Knapp & Son
ROOFING
HEATING—VENTILATING
SHEET METAL
384-386 South Ave. Stone 157

D. M. O'CONNOR
PLUMBING and HEATING CONTRACTOR
Authorized Agent—EVER-HOT Automatic Water Heater
GEN. 4344 629 THURSTON Rd.

EDWARD J. FISCHER
PAINTER and DECORATOR
48 SARANAC STREET
GLENWOOD 4790 GLENWOOD 5245-J

Concrete Ice House Is Valuable Addition to Equipment on Farm

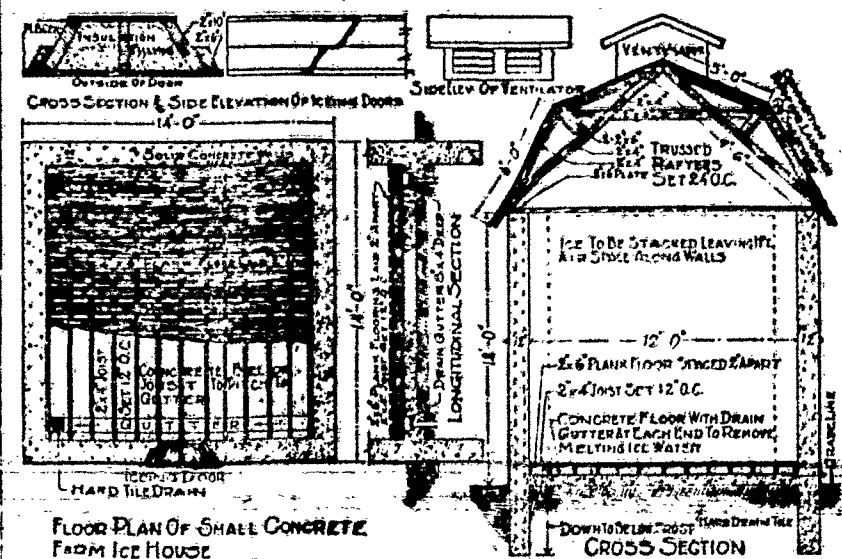
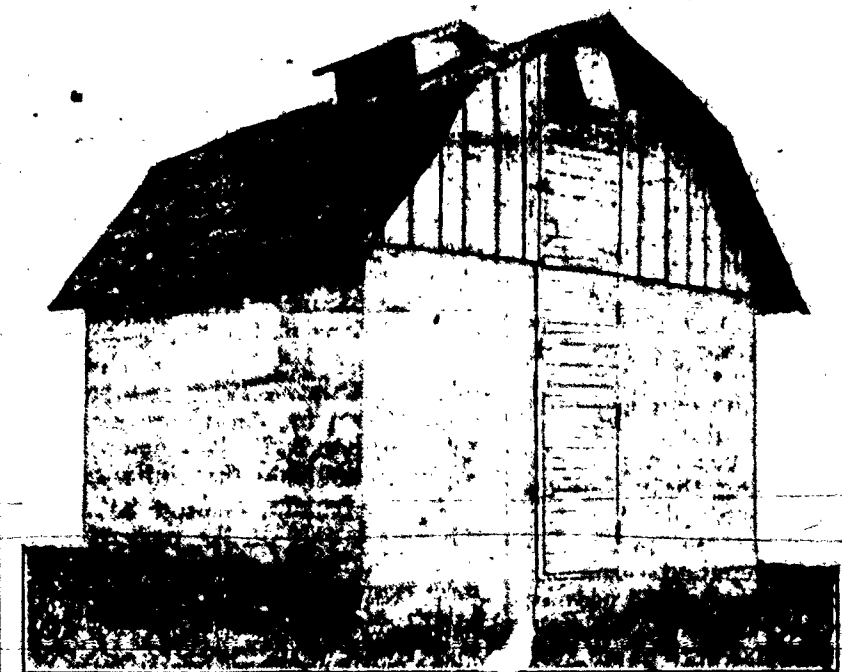

By W. A. RADFORD
Mr. William A. Radford will answer questions and give advice FREE OF COST on all problems pertaining to the subject of building work on the farm, for the readers of this paper. On account of his wide experience as editor, author and manufacturer, he is, without doubt, the highest authority on the subject. Address all inquiries to William A. Radford, No. 47 South Dearborn Street, Chicago, Ill., and only inclose two-cent stamp for reply.

While automatic refrigeration is rapidly substituting ice in cities where electricity is available, there is a constant demand for ice in the smaller towns and on the farm. Ice is especially valuable on the farm where there is a herd of dairy cows, as it is essential that milk be kept in the most sanitary manner.

The cheapest means of refrigeration is ice that is kept and stored by the individual. This is a profitable winter time occupation on the farm as the ice crop is harvested when there is not much else that can be done.

The construction of the icehouse is a rather simple matter. When it is of frame construction the outside and inside walls should be separated by the thickness of the studding so that insulation—either sawdust or straw—can be packed between them to preserve the ice when warmer weather

comes. Another type of icehouse which is easy to build and which will last indefinitely is poured concrete just as is shown in the accompanying illustration.

The building shown is 14 feet square and the poured concrete walls are six inches thick. The cross section shown together with the floor plans and some of the detail give a good idea of how this building is constructed. The walls extend a foot and a half below the surface line and are constructed by building forms and pouring concrete. Care should be taken in pouring concrete when the weather is freezing and in concrete that is poured when the temperature is below 32 care should be taken.

The inside measurements of this building are 13 feet by 13 feet. The height of the interior is 12 feet. The floor of the building also is of concrete and is covered with a raised open plank floor. This floor is made of 2 by 6 planks laid two inches apart and set on 2 by 4's which act as the floor joists. This structure will hold 2,028 cubic feet of ice.

By using the poured concrete method of construction the owner will have a building which will be available for ice storage for many years to come.

Our Retail Plumbing Department
is at the service of those desiring to purchase and install their own Plumbing Supplies and Accessories.
Barr & Creelman Co.
74 Exchange Street
Plumbing and Heating Materials Since 1896
Ask for our catalogue which is fully illustrated and contains attractive prices

PLUMBING AND HEATING
Cooking and Heating Appliances
Bareham & McFarland
INCORPORATED
366 Main Street East

Plastering Now Fine Art in Home Building
The old methods of throwing plaster on a wall or ceiling without the proper care and attention have given way to modern and well-defined systems that have resulted in a splendid accomplishment.

Plastering is to the home or business building what clothes are to humanity. Appearance counts, always and in everything, and people are becoming interested in improving their ways of living.

Better plastering by a recent decorative method can be done only through the use of the proper products, and among those some stand as the highest representatives in this class. One is an emulsion based on portland cement, sand and asbestos. To say that splendid results have been obtained with this decorative plastering would be to put it mildly.

Leading builders and decorators make it a point to insist upon the best as the only logical product that can be employed efficiently. Beauty as well as permanent improvement have been made possible with the use of this material and it is highly recommended to all those who know of the importance of better plastering to use such splendid material as one that will give everlasting satisfaction.

Artist Paints Breakfast Nook in Blue and Yellow
A color scheme for a breakfast room may be suggested by our own smallest painter. His painting of a breakfast room surpasses anything in color combination yet seen, unless it be his own Paacock room.

He painted that small and cozy room in blue and yellow. Think of it, think of the beauty of the combination, the sense of selection!

Blue always makes a room look larger even though it be ever so small, and yellow brings the effect of the sun's rays to so much more prominence.

The ceiling he painted light blue, like the very sky itself. The cabinet work and the furniture were of the light radiating color—yellow; the curtains white, but worked in yellow. And you can well imagine the beauty of it all when in the morning the table was set for breakfast with shiny blue china—so simple, and yet so joyous!

Standard Slate Roof Not Heavily Framed
Pitched roofs are very easily covered with slates. This type of material is particularly well suited to wet climates, as the weight of the roof covering prevents it from being blown torn off in stormy weather.

It has sometimes been argued that this heavier roof covering requires heavy roof construction. This is not true when slates of the standard thickness are used.

Subscribe For The Catholic Courier and Journal