

CHARLES RICHTER GARAGE

816 MONROE AVENUE

(at Subway)

General Auto Repairing—Collision Work—

Willard Batteries and Service

MONROE 20

ROWE and ALDRICH Inc.

19 SOUTH AVENUE

Formerly Rochester Camera Exchange

COMMERCIAL PHOTOGRAPHY

KODAK FINISHING

PHOTO SUPPLIES—MOTION PICTURES

GREETING CARDS

Chas. M. Rowe, Pres.

Harry R. Aldrich, Sec'y. & Treas.

B. G. Costich and Sons, Inc.

FURNITURE STORAGE

Household Moving

Culver 700

251 Hayward Ave.

Individual—Fireproof—Storage—Vaults

E. H. KNAPP and SON

ROOFING, HEATING, VENTILATING

GENERAL JOBBING

SHEET-METAL

SHEET METAL EXPERIMENTAL WORK

Gutter and Conduit Work

FURNACE—HEATING—REPAIRING

Clinton Hotel

ITHACA, N. Y.

If you are looking for the best place to get something to eat, in Ithaca, that's the place.

Clinton Hotel

Starnes & Starnes, Props.

PATRONIZE OUR ADVERTISERS

First Superior of Monastery Dies

Detroit, March 21.—The Rev. Ignatius Ullrich, 81 years old, a member of the Order of Minor Capuchins for 44 years, died recently in Bonaventure Monastery. Funeral services were held Wednesday, with burial in Mt. Elliott Cemetery.

When St. Bonaventure Monastery was founded in 1884, Father Ullrich became its first superior. He served the monastery in that capacity on four occasions for a total of 13 years and was similarly engaged at other monasteries of the order for 20 years more. He retired five years ago.

Father Ullrich was born in Tuttle, Germany, and came to the United States when a boy. He entered the Order of Minor Capuchins in 1870, at Mount Calvary, Wis., and

Iowa K. of C. To Convene Council Bluffs, Ia., March 21.—The twenty-eighth annual convention of the Iowa State Council, K. of C., will be held here May 20 and 21; with the possibility of a Fourth Degree ceremonial on Sunday, May 19.

Catholic Drama Society Formed

Milwaukee, March 21.—The Catholic Dramatic Movement, a national organization of Catholic stages in parishes, schools and societies, has organized a city-wide dramatic society for Milwaukee under the title The Central Catholic Dramatic Society of Milwaukee.

The purpose of this new society is to unite the best amateur actors of the city in one organization to stage clean plays.

The first production here will be the play "Redemption." This is the same play which had such a marvelous success at the Catholic Convention of the State of Minnesota in September 1927.

Omaha, Neb., March 21.—As a climax to one of its most successful seasons, the Creighton University debating team will meet Harvard University in Omaha on April 11, discussing the proposition that "Modern Woman is a Curse."

K. C. Council At Holy Cross

New Haven, Conn., March 21.—Holy Cross College at Worcester, Mass., is to have its own Knights of Columbus council. The new council, which has been assigned the number 2706, was instituted Sunday with an insurance membership of 135, and an additional half dozen associate members.

Other "college councils" of the Knights of Columbus function at Notre Dame University, Villanova, Mt. St. Mary's College at Emmitsburg, Md., and St. Edwards University at Austin, Texas.

The new council will be unique in that every one of its members will be a new member of the Order.

Magr. Stephen Butler Dies.—San Antonio, Texas, March 21.—Rt. Rev. Stephen Butler, vicar general of the Diocese of Sioux City, Iowa, is dead here. Magr. Butler, who was 61 years old, came to San Antonio for his health last November and was thought to be improving. Magr. Butler was pastor of St. Joseph's Church, Carroll, Ia.

Pope Urges People In Singing

Holy Father Urges Faithful To Take Part in Congregational Singing

Rome, March 21.—Urging the people to take an active part in church worship and to learn the chants as well that they may join in the singing during services, as formerly was the custom everywhere, Pope Pius XI has made important recommendations accompanying an Apostolic Constitution on Liturgy, Gregorian Chant and Sacred Music, just issued. The Apostolic Constitution, prepared on the twenty-fifth anniversary of the motu proprio of Pope Pius X, was published in the latest issue of Acta Apostolicae Sedis.

McCurdy & Co.



"Caprice" . . . A New Fantrey Turban

—of straw petals . . . is decidedly right with any Spring costume

SHEER straw and charming detail for the soft lace frock . . . simple animated lines for the Spring tulle . . . dashing quill trimming for the sports ensemble. Subtle color nuances to complement any Spring costume . . . chic, flattering, youthful . . . Caprice is but one of the many exceptional Fantrey hats for Spring . . . \$7.50.

In shaded tones of blue, green, beige HAT SHOP—SECOND FLOOR

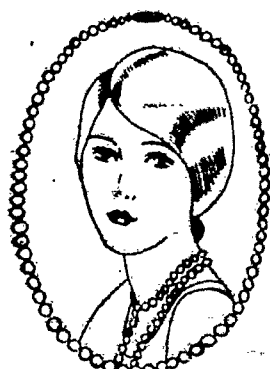

TELCA PEARLS . . . The Perfect Jewel Accompaniment to Be Worn With Lovely Laces

THAT soft something which is the fashion responsible for the renaissance of lace accepts the pearl as the pre-eminent jewel for Spring. Only genuine ocean pearl and those Orientated in the Paris laboratories of Tecla have that soft luster which association with the loveliness of lace requires.

Gold, platinum and genuine diamonds are used exclusively in Tecla settings. Necklaces, rings and earrings, \$25.00 upward.

TECLA SHOP—STREET FLOOR

New Sun Tones Tint Exquisite Lace Ensembles



A youthful frock of all-over soft web lace, above a foundation of crepe-back satin. And like all the smart lace frocks, accompanied by a matching jacket of the cocktail type. The blouse is of chiffon. \$35.

PARIS is wearing lace . . . Fifth Avenue and McCurdy's are featuring lace . . . and every smart wardrobe will also feature several "filigree" frocks . . . for tea time, to wear at bridge, for dinner and more formal functions.

For Informal Affairs and Formal Functions. For informal occasions one wears the little lace jacket. Slip off the lace jacket and one is ready for the most formal of functions.

DRESS SHOP—SECOND FLOOR



Sun Tanned Water Snake

—(as illustrated) links up with lace and brings to the shoe the mottled markings of this pale gold water snake which are not unlike the filigree of fine needlework. \$14.50. Rajah Lizard also looks well when worn with lace. Also \$14.50.

Pansy and polar blue pumps strike soft color notes of contrast that enliven the lace hat that flutters so flatteringly above. \$10.50.

SHOE SHOP—SECOND FLOOR

Vertical text on the right side of the page, partially obscured and difficult to read.