

Worthy Firms TO Patronize

Registration Every First and Third Monday at the R. B. I.

You will be one of the many enthusiastic students in either day or evening classes. R. B. I. students are taught to become successful, independent workers. Courses in Stenography, Bookkeeping, Accountancy, Commercial Law and Secretarial with competent instructors. Anyone you meet will tell you the R. B. I. is the best business school to go to.

Night School Registration Every First and Third Tuesday
ROCHESTER BUSINESS INSTITUTE
 172 CLINTON AVENUE SOUTH
 The R. B. I. is Rochester's Oldest and Largest Business School with a National Reputation

YOUR HEALTH
 TWO OFFICES
 Consultation Free at Either Office
 507-N. Goodman St.
 PHONE CHASE 3658
 Office Hours
 9-11 A. M. and 6-9 P. M.
 Sunday 10-12 A. M.

ROCHESTER CHIROPRACTIC HEALTH SERVICE

14 P. M. and By Appointment Daily, Except Sunday.
 Phone Main 793
 307 Elwood Place Bldg.
 6 State St.
 X-ray Facilities and Lady Attendant at Both Offices
 Adjustments \$1.00 Each or Six for \$5.00

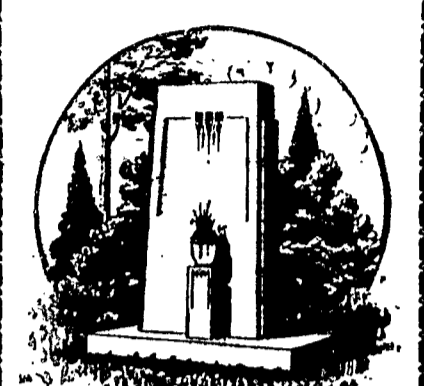

MEMORIAL CRAFTSMEN
 Pioneers in the Art of Sand Carving on Memorials

THE SENECA FLORIST
 Wedding Bouquets—Decorations
 Funeral Designs
 Seneca Hotel Arcade
 Stone 2970

Trott Bros. Co., Inc.
 Est. 1883
 Stone 3728 1120 Mt. Hope Ave

Fresh Home Meats
ANDREWS MARKET
 73 FRONT ST.

Advance Fall Millinery
 Now On Display

CHARGE ACCOUNTS GLADLY OPENED.

McGarvey's

300 MAIN STREET, EAST
 Directly Opposite East Avenue

MORE TIME FOR THINGS YOU'D RATHER DO
 Retains heat and cooks with the gas turned off.

CUTS GAS BILL.
 NO MORE "POT-WATCHING"
 MORE FLAVOR IN YOUR FOOD
 KEEPS FOOD HOT FOR HOURS.

Chambers

Will You Let Us Demonstrate?
Natt, Bereham & McFarland
 300 Main Street East.

Courtesy, Quality, Service
MAX, THE FLORIST
 Flowers for all occasions

300 LVELL AVE. GLENWOOD 716

STORM SASH
 Furnished and Installed Complete.
WOODCRAFT SHOP
 300 Norton St. Glenwood 4092

LEVE BROTHERS CHIROPRACTORS
 311 WARD BLDG. OPPOSITE HOTEL
 27 CLINTON AVE. SOUTH

HART'S SELF-SERVING GROCERY STORES
 Rochester's Greatest Retail Grocers
 Operated by City Folks

Drugs—Hardware
I. S. Hunt Company
 390 Thurston Road

SCANLON AND LANE
 RELIABLE JEWELERS
 502 CENTRAL BLDG.

Safety Service Satisfaction
 Webster Ave Cor. Grand

J. C. CLANCY CARTING CO.
 Furniture moved, packed, stored
 Local and Long Distance Trucking
 Chase 2014 Stone 1714

ROOFING
 Tin, Copper and Sheet Iron Work
E. H. KNAPP & SON
 1004 South Ave. Main 2863

Batteries
 RADIO AND AUTO
 our own make
 Rented, Recharged and Repaired
 Reasonable Prices
 Our Service Car At Your Service
Long Life Battery Co.
 28 Prospect St. Main 8461

LEONARD E. SMITH
 FINE HARDWOOD FLOORS
 REPAIRING REFINISHING
 147 Hazelwood Terrace

Baker Art Glass Studio
 Memorial and Church Windows
 1 FRANK STREET

Chas. Schied & Sons
 Monuments Headstones
 Markers
 Stone 2974 1248 Mt. Hope Ave

STRAUB CINDER BLOCKS
 THE GREATEST IMPROVEMENT IN THE BUILDING INDUSTRY
 IN THE LAST DECADE.
 LET US SHOW YOU
Rochester Cinder Block Corp.
 NORMAN ST. (Near End of Emerson Car Line) GLEN 4170

GARAGE SALES HEAVY
 Sell Number of Garages Throughout City in The Past Year.

In certain sections of the city, one may build either metal or frame garages. But in the fire district downtown, only the metal garages are allowed. In some sections, one may build a garage that will not hold over four cars, while there is no limit elsewhere.

The West Side Pattern Works secure the permit from the city for your garage and advises on the size of the garage for the location. A garage twenty feet long or over the must have a concrete foundation. At the city ordinance states, but any garage smaller than twenty feet may be set upon concrete block or any other foundation.

The above mentioned concrete foundation must be four feet deep, and it may have piers certain distances apart or it may be entirely around the building. This foundation makes the larger garages cost a little more for the foundation.

But for all the single and double garages, the West Side Pattern Works furnish concrete building blocks on which to erect the garage. These cement blocks are set flat, a little above the ground, so that the window doors will clear and so that there may be an air or breathing space under the wooden walls of the garage to preserve them.

Portable garages have 2 x 4 studs and top plates, 2 x 4 studs and rafters, just the same as the carpenter uses to build the more expensive garage that is built on the lot. On the outside of the studs a siding called novelty siding is nailed with two nails in each stud.

The roof boards are matched roof—having a tongue and groove—making a stronger roof. The roof boards may be covered with any type of roofing or shingles.

The roofing that covers the most of the portable garages and cottages is a heavy green or red colored slate surfaced roll roofing, good for many years. This same material in a shingle pattern may be had for a small extra charge.

Each garage is given one coat of white paint as priming coat to protect it for months from the weather, or until the owner decides on the color of the second coat. White paint is used so any color second coat may be applied over it.

One window comes in each side of the garage, two all together, but as each and every garage is made to order, just has your suit or overcoat, these windows may be placed wherever the customer desires them. The windows slide up and down and lock when down.

The West Side Pattern Works recommends its garage doors, as handsome a door as can be bought, made from white pine, 1.3-4 inches thick, they have six lights of glass in the top of each door, three beveled glass panels in the lower part of the door have moulded edge, the whole making a combination that can hardly be improved on. These doors are built right in their shop, held together with heavy bolts that cannot be seen from the outside of the door.

The garage door hardware on the portable garage consists of three pair heavy offset hinges, handles and latch for the center of the door, a chain bolt for the top of the door, and a foot bolt for the bottom of the door.

Portable garages and cottages can be delivered and set up miles from Rochester in small towns adjacent or along the lake shore a small extra charge being made for carting outside the city limits. Portable garages are built in sections, each side is one complete section, the roof is in four to eight sections, depending on the size of the garage. These sections come to your door loaded on a large truck and in a few hours they are bolted together and form as attractive garage as the more expensive garages nailed up on the lot. And the bolts hold more than the nails.

These garages may be made not for just one car but for a number of cars. These portable garages may be had and they may be built of frame or metal materials, whichever is preferred. The wooden garages have to be kept three feet from the lot line, while the metal garage

may be erected within six or eight inches of the line.

ROCHESTER CHIROPRACTIC HEALTH SERVICE
 Are you interested in Chiropractic work? If so read well the letter following. This goes to show that the Rochester Chiropractic Service is doing the best of work along this line. They are located at 507 North Goodman street and at 307 Elwood Bldg., 6 State street. At either of these offices you may make appointments by telephoning at the Aldown town office Main 793 and at the Goodman street office Chase 3658. Consultation is given free at either office and there is a lady attendant at both places. The Service also has X-Ray facilities. Call them for prices and for an appointment, your ailment may be cured in short order here.

Rochester, N. Y., December 10, 1924.
 To Whom It May Concern:
 This is to certify that I, Frank Bogdan, suffering with the rheumatisms for a period of five (5) days, I was continually hiccoughing, at the average rate of a hundred times per hour and I tried everything recommended without any sign of relief.

Having heard of Chiropractic treatments I thought I would give it a trial, after an adjustment at the hands of the Chiropractor at the Rochester Chiropractic Health Service, located at No. 507 Elwood Building and No. 507 North Goodman Street, I was relieved. I only hiccoughed twice during the next hour after the adjustment on December 3rd, 1924, and after that I was completely cured. Have had no hiccoughs since.

FRANK BOGDAN
 159 Wetmore Park
 STATE OF NEW YORK
 COUNTY OF MONROE SS
 CITY OF ROCHESTER

On this 10th day of December, 1924, before me, the subscriber personally appeared, FRANK BOGDAN, to me known and known to me to be the same person mentioned and described in the foregoing instrument and he duly acknowledged to me that he executed the same.

Elizabeth R. Zimmerman
 Commissioner of Deeds

After Christmas Reduction Sale
 At the attractive shop of Kiener at 590 Hudson Avenue, you will find one of the most complete lines of ladies and misses apparel in the city.

At this time Mr. Kiener is putting on a big reduction sale to make way for the new Spring things which are daily arriving. On ladies fine coats there is a \$15 to \$20 reduction. It would lay you too top and look over the line, if you are interested. We have yet to see our most severe winter and a good warm and attractive coat would not come amiss.

Every woman likes an extra dress to have in case of emergency and now is the time to purchase it. Dresses that originally sold at \$22.50 are selling at \$13.00. These are beautiful dresses and made of high grade material. There are also a few evening and party dresses which were priced as high as \$17 which are now on sale at \$10.

Mr. Kiener has just returned from an extended trip to New York City the center of the fashion for women. He has viewed and examined the new spring and summer styles and has made a great many purchases for the spring sales. However the first arrivals he has put on sale with his present stock. This gives you an extra opportunity to get a spring dress for the price of a winter one. In this way you have future styles before your friends know about them and also a new and fresh gown of quality.

Make your visit to this shop at once and do your purchasing before the stock has been gone over.

ROCHESTER CHIROPRACTIC HEALTH SERVICE

Even Better
 "I'm going to call my baby Charles," said the author; "after Charles Lamb, you know. He is such a dear little lamb."
 "Oh, I'd call him William Dean," said the friend. "He Howells so much."—Wisconsin Octopus.

Whitmore, Rauber & Vicinus
 General Contractors
 Dealers in Contractors and Builders Supplies—Cement Blocks.
KORALITE CAST STONE DRIVEWAYS
 61 GRIFFITH STREET
 Office of
Rochester Clay Brick & Tile Co.

WILLIAMS POTATO CHIPS
 A Dainty Lunch
Made Fresh Daily by JIM WILLIAMS
 10 1-2 BRONSON AVE. TEL. MAIN 6808
 BRICKELL & SWARTZ Distributed by J. H. SAHNER
 41 EARL ST. 85 TREMONT ST.

"Build of Steel—
A Greater Rochester"
GENESEE BRIDGE COMPANY

Martin VAN Dussen
 Builder's Hardware
 Monarch-100 per cent Pure Paint
 Valspar and Hilo Varnishes
TOOLS and CUTLERY
 286 North Street cor Lyndhurst

FRANK A. MILLER
MERCHANT TAILOR
 215 JEFFERSON AVENUE
 Home Phone, Stone 2719

FURNITURE MOVING
 and Carting of all Kinds
FLANIGAN CARTING CO.
 Glenwood 571 337 Driving Park Avenue

John McGarvey, Treas. Tel. Main 541
Anthracite and Bituminous
McGarvey Coal Co., Inc.
 8 Reynolds Arcade
 Rochester, N. Y.

Williams Coal Co.
QUALITY COAL
 871 Dewey Ave. cor. Driving Pk.
 Glenwood 163

KIENER'S APPAREL SHOP
 AFTER XMAS SALE
 Coats, Dresses and Children's Coats
 590 Hudson Ave.

STORM WINDOWS
 Fitted, Painted Hung
 Portable Garages Garage Doors
 West Side Pattern Works
 197 LYELL AVENUE
 Open Saturday Afternoons

THE LINCOLN LAUNDRY CO., Inc.
 QUALITY LAUNDRY WORK
 89-93 JAY STREET PHONE, MAIN 4348 ROCHESTER, N. Y.

MOVING & STORAGE
Geo. M. Clancy Carting Co.
 287 Webster Ave Stone 710
 Opp. Hazelwood Terrace

SHOES
 Style Fit Wear
 Reasonable Prices
A. J. MEYERS
 596 Hudson Ave.

IT PLEASES FRED TO PLEASE YOU
 Ask the motorist who knows. He will say, "Buy Tires At
FRED'S GAS STATION
 Platt St. Near St. Paul Main 5882

Phone Main 1412
 for efficient and economical Moving and Carting
Sam Gottry Carting Co.
 Office: Powers Arcade

Saratoga Marble & Tile Co.
 Fire Place Fixtures
 Contractors
 163 Saratoga Ave. Phone Glen. 737

Oysters Sea Food
 Clams Steaks Chops
THE SEA SHELL, INC. 410 EAST MAIN STREET
 Opposite Eastman Theatre

PATRONIZE OUR ADVERTISERS