Now Is The Time
To Subscribe For
The Catholic Journal
BECAUSE

With a year's subscription to The Catholic Journal we are offering a historical-pictorial number that you will treasure. It is printed on fine enameled book paper, 100 lb, contains 235 pages and cover.

The book is full of data pertaining to the advance of Catholicity from early days up to 1914.

In it are printed 222 pictures of Churches and Clergymen.

Every Subscriber paying $1.00 in advance is entitled to a copy.

Send 7 cents if you are paid up and wish one sent by mail.

VACATION DAYS—HAPPY DAYS

ARRANGE your vacation or business trip to include our palatial lake steamers. Every detail that counts for your convenience and comfort has been provided. Daily service between Detroit and Cleveland, and Detroit and Buffalo. Day trips between Detroit and Cleveland during July and August. Four trips weekly from Toledo and Detroit to Mackinac Island and way ports. Special Steamer Cleveland to Mackinac Island two trips weekly June 25th to September 10th, making no stops enroute except at Detroit every trip. Daily Service between Toledo and Put-in-Bay June 10th to September 10th.

Railroad tickets accepted for transportation on D. & C. Line Steamers in either direction between Detroit and Buffalo, or Detroit and Cleveland.

Send two-cent stamp for illustrated pamphlet giving detailed description of various trips. Address L. G. Lewis, Genl. Passenger Agent, Detroit, Mich.

DETROIT & CLEVELAND NAVIGATION COMPANY

Philip H. McMillan, *Pres.* A. A. Schantz, *Vice Pres. and Genl. Mgr.*

THE COAST LINE TO MACKINAC

DETROIT, CLEVELAND, BUFFALO, NIAGARA FALLS

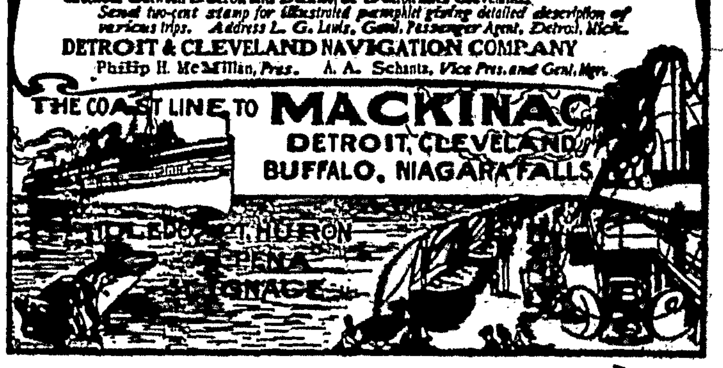

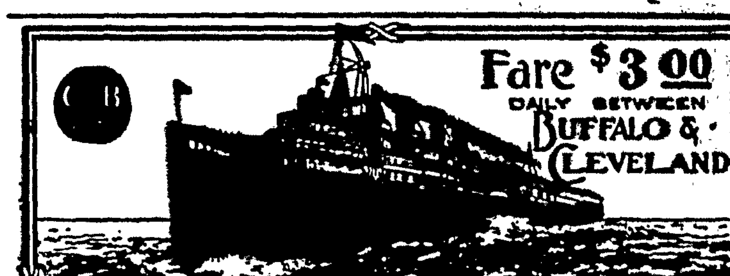

Fare $3.00 DAILY BETWEEN BUFFALO & CLEVELAND

THE GREAT SHIP "SEEANDBEE"

Length 500 feet; breadth 98 feet, 6 inches; 510 staterooms and parlors accommodating 1500 passengers. Greater in cost—larger in all proportions—richer in all appointments—than any steamer on inland waters of the world. In service June 15th.

Magnificent Steamers "SEEANDBEE," "City of Erie" and "City of Buffalo"

Daily—BUFFALO and CLEVELAND — May 1st to Dec. 1st

Leave Buffalo	9:00 P. M.	Leave Cleveland	9:00 P. M.
Arrive Cleveland	7:30 A. M.	Arrive Buffalo	7:30 A. M.

(Eastern Standard Time)

Connections at Cleveland for Put-in-Bay, Toledo, Detroit and all points West and Southwest. Railroad tickets reading between Buffalo and Cleveland are good for transportation on our steamers. Ask your ticket agent for tickets via C. & B. Line. Write us for handsome illustrated booklet free.

THE CLEVELAND & BUFFALO TRANSIT CO., Clevel

3 IN ONE OILS. CLEANS, POLISHES, PREVENTS RUST

3 IN ONE

3-in-One is a light, pure oil compound that never gums. 3-in-One lubricates perfectly sewing machines, typewriters, bicycles, locks, clocks, guns, lawnmowers—*everything* that ever needs oiling in your home or office. No grease. No acid. A little 3-in-One on a soft cloth cleans and polishes perfectly all veneered or varnished furniture and woodwork. Sprinkled on a yard of black cheesecloth it makes an *Ideal Dustless Dusting Cloth.* 3-in-One absolutely *prevents rust* on gun barrels, auto fixtures, bath room fixtures, gas ranges, everything metal, indoors or out, in any climate. It sinks into the unseen metal pores and forms a protecting "overcoat" which stays on. *Free—3-in-One—Free.* Write today for generous *free* bottle and the 3-in-One Dictionary of hundreds of uses.

3-in-One is sold in all good stores in 3-size bottles: 10c (1 oz.), 25c (3 oz.), 50c (8 oz., ½ pint). Also in new patented Handy Oil Can, 25c (3½ oz.).

3-IN-ONE OIL COMPANY
42 DA Broadway New York City

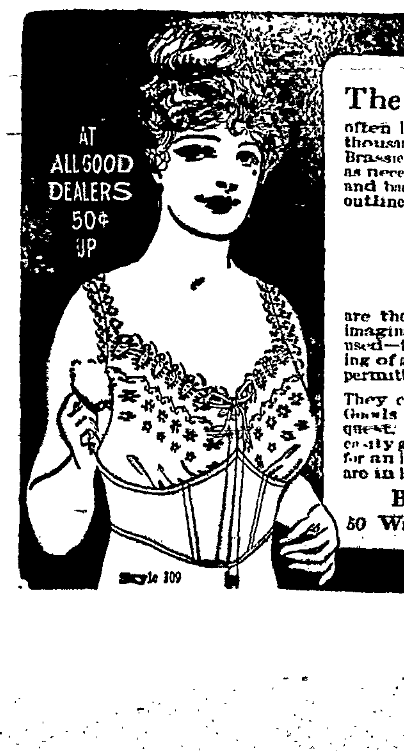

The Secret of a Good Figure

often lies in the brassiere. Hundreds of thousands of women wear the Bien-Jolie Brassiere for the reason that they regard it as necessary as a corset. It supports the bust and back and gives the figure the youthful outline which fashion decrees.

BIEN JOLIE (BE-AN JO-LEE) BRASSIERES

are the daintiest, most serviceable garments imaginable. Only the best of materials are used—for instance, "Walohn", a flexible boning of great durability—absolutely rustless—permitting laundering without removal.

They come in all styles, and your local Dry Goods dealer will show them to you on request. If he does not carry them, he can easily get them for you by writing to us. Send for an illustrated booklet showing styles that are in high favor.

BENJAMIN & JOHNES
50 Warren Street Newark, N. J.

Form 201. ONE

[illegible]

STATE OF NEW YORK,
OFFICE OF THE SECRETARY OF STATE,
Albany, July 20, 1914.

[illegible]

MITCHELL MAY,
Secretary of State.

AMENDMENT NUMBER ONE

[illegible]

State of New York,
In Senate, Jan. 26, 1914.

The foregoing resolution was duly passed, a majority of all the Senators elected voting in favor thereof.

By order of the Senate.

MARTIN H. GLYNN,
President.

State of New York,
In Assembly, Jan. 27, 1914.

The foregoing resolution was duly passed, a majority of all the members elected to the Assembly voting in favor thereof.

By order of the Assembly.

ALFRED E. SMITH,
Speaker.

STATE OF NEW YORK,
OFFICE OF THE SECRETARY OF STATE, ss.:

I have compared the preceding copy of concurrent resolution with the original concurrent resolution on file in this office, and I do hereby certify that the same is a correct transcript therefrom, and of the whole thereof.

Given under my hand and the seal of office of the Secretary of State at the city of Albany, this twentieth day of July, in the year of our Lord, one thousand nine hundred and fourteen.

[L. S.] MITCHELL MAY,
Secretary of State.

Form 202. TWO

Explanation—Matter in italics is new.

STATE OF NEW YORK,
OFFICE OF THE SECRETARY OF STATE
Albany, July 20, 1914.

[illegible]

MITCHELL MAY,
Secretary of State.

AMENDMENT NUMBER TWO

[illegible]

In case any annual tax heretofore imposed for the payment of a debt authorized by vote of the people under the constitution will, if continued, provide for the payment of the interest on such debt as it falls due and also the payment of the principal of such debt before it becomes due, the legislature may amend the law by reducing the rate of such tax provided that the same shall not be reduced below a sum sufficient to pay the interest on such debt as it falls due and also the principal of such debt when it becomes due.

The supreme court shall have jurisdiction to direct the comptroller or any officer of the state to impose a tax sufficient to comply with the provisions of this section for the protection of any sinking fund of the state.

§ 2. Resolved (if the Assembly concur), That the foregoing amendment be referred to the legislature, to be chosen at the next general election of senators, and in conformity to section one, article fourteen of the constitution, be published for three months previous to the time of making such choice.

State of New York,
In Senate, March 26, 1914.

This resolution was duly passed, a majority of all the Senators elected voting in favor thereof, three-fifths being present.

By order of the Senate.

ROBERT F. WAGNER,
President.

State of New York,
In Assembly, March 27, 1914.

This resolution was duly passed, a majority of all the members elected to the Assembly voting in favor thereof, three-fifths being present.

By order of the Assembly.

THADDEUS C. SWEET,
Speaker.

STATE OF NEW YORK,
OFFICE OF THE SECRETARY OF STATE, ss.:

I have compared the preceding copy of concurrent resolution with the original concurrent resolution on file in this office, and I do hereby certify that the same is a correct transcript therefrom, and of the whole thereof.

Given under my hand and the seal of office of the Secretary of State at the city of Albany, this twentieth day of July, in the year of our Lord, one thousand nine hundred and fourteen.

[L. S.] MITCHELL MAY,
Secretary of State.

Form 203. THREE

[illegible]

A lot of opportunities come at inopportune times.

It takes a strong will to hold the human tongue.

The war without a name is getting called a good many.

Lots of people give advice who haven't any to spare.

Many a man who says nothing saws precious little wood.

Will Russia or Germany have Turkey for Thanksgiving?

To run a straight furrow you must look a long way ahead.

The heyday of youth isn't in it with the pay day of manhood.

For a war that nobody started it has developed into quite a scrap.

If you must fret and worry get away by yourself. They are catching.

Maybe Sherman didn't say it, but that won't stop the paragraphers.

If you cannot meet adversity with a smile give it a jack lantern grin.

When we begin to dig up the virtues of a friend we soon bury all faults.

It is well to remember that threatened evils are subject to postponement.

The fashionable colors for football players this year are black and blue.

Money is one thing everybody is after, and yet it always gets left behind.

Most people have too much of what they don't want and too little of what they do.

A canard seems to be an uncensored report that one nation makes regarding another.

An idle rumor always gains currency, which is more than can be said of an idle man.

Some men are so sensitive that they would rather have you shoot at them than laugh at them.

If you think you are wise take a day off and observe how little people care about your wisdom.

A convention of hoboes has condemned war. That is to say, they put it in the same class as work.

Alum has gone up in price because of the war, says an exchange. Astringent stringency, as it were.

There is a paradox in pride. It makes some men ridiculous and prevents others from becoming so.

Even if much immediate headway is not made, peace is a mighty good subject to discuss just at this time.

Petrograd, the new name of Russia's capital, sounds like some of the recently invented high explosives.

The man who makes the most of a small job is doing better than the man who makes the least of a big job.

On the first of the month, when the bills commence to come in, father is sure that home is the dearest spot on earth.

How empty are the fruits of war! Whoever finally gets the fortress of Przemysl will have to keep on pronouncing it.

The king of Tonga island has declared his neutrality, thus complicating our war map by the introduction of a perfect stranger.

COLD ICE CREAM.

[illegible]

HINDU EGG DANCE.

Curious and Difficult Feat Performed by Girl Jugglers.

Of the many wonderful feats performed by Hindu jugglers one of the most remarkable is the egg dance. [illegible] fantastically dressed. She makes use of a willow wheel, around which at equal distances are threads, and at the end of each thread there is a noose held open by a bead.

This wheel the girl places on her head, while she carries a basket of eggs on her arm. When the music strikes up she begins to dance, and the wheel begins to spin around. She then takes an egg from the basket, places it in one of the thread nooses and throws it from her with sufficient force to draw the knot tight. The spinning of the wheel keeps the thread stretched with the egg at the end of it.

She then takes another egg from the basket, places it in another noose and repeats this until there is an egg in every noose. Her fantastic costume, her perfect motion and all the eggs swinging on stretched threads at once present a curious sight.

It requires much art to execute the dance, for one false step would cause the eggs to be dashed together and the dancer to be disgraced.

After dancing for some time with all the eggs swinging round her head she takes them out of the noose one by one, all the time keeping the wheel balanced and in motion, and again places them in the basket on her arm.

After the performance the spectators are allowed to examine the eggs to see that they are real.—London Ideas.

Historic Clontarf.

Clontarf is one of the most historic spots in Ireland. It was there that on Good Friday, April 23, 1014, Brian Boroihme and the men of Munster, Connaught and Meath fought the Danes.

Brian was killed in his tent. [illegible] earl of Orkney and Caithness perished also, and 11,000 Irishmen and 13,000 Danes are said to have fallen. Victory remained with the Irish, but the Danes reoccupied Dublin. In modern times O'Connell's monster meetings for repeal were to have culminated at Clontarf, but the meeting was prohibited by the government, and O'Connell was put upon his trial for conspiracy and convicted, though the verdict was eventually reversed by the house of lords.—London Chronicle.

Wouldn't Hear the Game.

An exceptionally voluble golfer was vainly endeavoring to move a ball with his driver. Pausing in his efforts, he espied, watching him, a small girl, holding by the hand a still smaller boy. Immediately visions of flying golf balls flashed across his mind. "You ought not to bring your little brother here," he cautioned the girl. "Oh, it's all right, sir," came the reply. "He's stone deaf."—Exchange.

Handy Fire Killer.

A siphon of soda water is an excellent fire extinguisher, as the carbonic acid gas in the soda water helps to stifle the flames. The siphon can be tilted, and the fluid will carry to a considerable height, such as the top of a blazing curtain.

Safely Over It.

"Yes; I have a nice little home in the suburbs."

"Raise chickens, do you?"

"No; I passed that stage two years ago."—Pittsburgh Post.

Usury.

Artist—I've spent a dollar car fare toting that sketch around town, yet you only offer me $2. Art Editor—Well, that's 100 per cent on your money, isn't it?—Life.

Good Cook.

"Have you a good cook, Mrs. Jakes?"

"The cook's good enough, but her cooking is awful."—Baltimore American.

TWO VIEWS OF A FACE

A [illegible]

By [illegible]

[illegible]

Evelyn Brierly [illegible] when she made this [illegible] questioned as to her [illegible]

[illegible]

Meanwhile Evelyn [illegible] be a handsome woman [illegible] the highwayman and [illegible] influence that had [illegible] pledge him her heart [illegible] a glimpse of it never [illegible] years went by, and he did [illegible] to claim his own. [illegible] dreaded he would and [illegible] ed he would not. After a while [illegible] gan to think that he had [illegible] his crimes on the gallows.

One October evening [illegible] loween—Evelyn stole out [illegible] and went across the fields to the [illegible] bank. The moon was but [illegible] old and was dividing the day [illegible] night. Evelyn stood on the river [illegible] among scattered trees and [illegible] mirror she held in her hand [illegible] aloud:

"Good moon, show me my [illegible] husband."

There was a sound of breaking [illegible] behind her, and a face appeared [illegible] ed in the glass. It was the well [illegible] membered face of the highwayman.

"Mistress Brierly," he said, "[illegible] night some years ago I gave you a sight of my face for your heart. To give you good measure I give you another sight of the same unworthy object."

Evelyn dropped the mirror and turned.

"The highwayman!" she exclaimed.

"The repentant highwayman, formerly Walter Wheatleigh of Prince Rupert's army, then reduced to make a living on the road, now Earl of Pentland."

"I did not know what I was saying," said the girl, turning away. The young earl caught her, saying:

"Nevertheless, you said it, and I have come for my own."

Evelyn Brierly became Countess of Pentland and for a short while a member of the court of King Charles. But the profligacy of the court soon drove her to her husband's home near Windsor, where she remained living a somewhat secluded life with her husband and her children.