LuNette SHOP

Garments That Are Distinctive and Different

330 Main Street East, Rochester, N. Y.

FINE UNDERMUSLINS

At Reduced Prices.

July 1st we take inventory. To reduce our undermuslin stocks before that date we have put special prices on several numbers. These special prices are from one-fourth to one-half less than regular.

The lots to be closed out include fine French La Grecque and domestic lines of gowns, skirts, chemise, drawers, corset covers and combinations.

The finest grades of nainsook and long cloth trimmed with dainty patterns of lace or Swiss embroidery are used. Some have motifs worked by hand, rows of hemstitching and pin tucking. Any size may be had, although there is not a complete range in every style. In the lots are the following:

GOWNS, specially priced from 50¢ to $6.98

SKIRTS, specially priced from 98¢ to $4.98

DRAWERS, specially priced from 39¢ to $2.98

CORSET COVERS, specially priced from 39¢ to $1.98

COMBINATIONS, specially priced from 98¢ to $2.98

CHEMISE, specially priced from 98¢ to $3.98

Handsome Summer Dresses

In Many New Models.

The particular woman who looks for styles distinctive and different from those shown in the average shop, will find Lu Nette garments to her liking. In the new summer dress stocks there is so much of pleasing variety that the style appropriate may be had without trouble. Voiles, ratines, linens, silks are shown in so many handsome models that selecting one is only an exercise of the individual taste. Besides the large number of styles shown for women, there are several smart, yet simple ones for the girl about to be graduated. All are moderately priced. $3.50 to $37.50

Summer Waist Stocks

Include Every Good Style.

With so many good styles to choose from, the right one can be easily found. High or low neck, long or short sleeves may be had in dozens of new models, made in the most careful manner. The finest qualities of batiste, voile, crepe and wash silk make these waists to look well and to give good service. The price range runs from $1.00 to $10.50, with exceptional values at $1.98, $2.98, $3.98, $5.00 ..... $5.98

Half Price on

Some Tailored Waists

These are small lots of very fine tailored waists. They are made of the finest grades of waisting linen, in several styles, some plain, others with rows of tucking and a few with insertings of Irish crochet.

KNOWING how *we* feel under disappointment shows us just what it means to disappoint you.

Our success depends upon *your satisfaction.*

If one—just one single soul—had ever expressed anything but perfect satisfaction with our product, it might then be possible to disappoint you.

Liebotschaner

Pure Beer in its Highest Expression

One bottle at mealtimes—and watch!

Genesee Brewing Co.

Phones 71

Book or Job Printing of any kind give us a call. Catholic Journal Co

"Count the Indians on the Road"

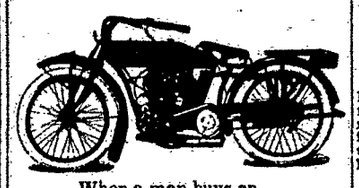

When a man buys an

Indian Motorcycle

he knows that he is getting the VERY BEST there is in Motorcycles. The best for service, reliability, comfort, everything—and at reasonable price.

Singles, $200

Twins, $250

Cash or Installment

Bicycles

You can save time and car fare by investing in a good bicycle. We sell only reliable makes.

Men and Womens' $25 to $75

Boys' and Girls' $15 to $25.

Everything in Repairs and Supplies

The Geo. L. Miner Co.

Clinton Ave. S., cor. Court St.

Home 1368 Bell 1717

HOLY CROSS COLLEGE

WORCESTER, MASS.

The largest Catholic College in America, centrally located in educational environment of historic old New England. Under the direction of the Jesuit Fathers. Courses include the Ancient Classics, Mathematics, Natural Sciences, Modern Languages and Christian Philosophy. Modern buildings, gymnasium. Athletics encouraged, but subordinated to studies. Tuition and board, $260 a year. For catalog P and further information write PREFECT OF STUDIES.

WANTED MORE ACTION.

And the Lioness Kindly Obliged the Motion Picture Hunters.

Paul J. Rainey writes in the Outing Magazine:

"The lioness was a picture to watch. She kept turning up her lip and growling savagely and once or twice made as if to charge. This lasted four or five minutes and then Hemment said he wanted more action and told one of his camera boys to throw a stone at her. The boy threw the stone, and we also got the action. She watched the stone roll past her and then, without even looking back and without warning whatsoever, she charged straight in.

"Never before in my life have I seen anything come so fast. It was all over in the twinkling of an eye. It seemed to me that when she first started she had her eye directly on me, but caught sight of the camera two or three yards to my left and charged straight for that. I shot her full in the chest when she had come probably fifteen yards, but without any apparent effect. She came on with her low, quick glide until she was within fifteen feet from the camera, when she arose to strike it with her paw. I think Hemment, almost up to this time, had been turning the crank, but now he convulsively pulled the camera over on to himself for protection.

"It was a terrible moment. I knew she would have him before I could get another cartridge into my gun, but I had not reckoned on Black, who was sitting on the ground at my right, and just as she was about to strike he shot her over the left eye with his .470. The rate at which she was traveling carried her to within six feet of the machine when she fell dead. On examination we found that my bullet had passed square through her lungs from left to right and had lodged under the skin over her right ribs."

Music Kills Men Young.

Painting and sculpture are conducive to long life. Yet music kills men young. Schubert, with all his wealth of song, died at thirty-one; Mozart, who danced and laughed his melodies into being, died at thirty-five, the same age as Bellini; Bizet, the composer of "Carmen," died, like Purcell, at thirty-seven; Mendelssohn survived to thirty-eight; Chopin, who loved life so well, had done with it at thirty-nine, while Weber expired at the age of forty and Schumann at forty-six. But Verdi lived and flourished as a nonagenarian.—London Standard.

The Word "Waiter."

Isn't there an English philologist with genius enough to find a new word for waiter? Waiting is only a very small portion of his duties, functions and qualities. In fact, the waiting part is most of the time done by the guest. We think the waiter is, above all, a salesman. Comparing the English waiter with those characteristic, appropriate and therefore beautiful words the French "sommelier," the German "kellner," the Swedish "kypare" and Italian "cameriere," the English language seems miles behind.—International Hotel Work.

FATHER KOENIG'S NERVE TONIC

A Sister Recommends It Most Highly.

Kewaskum, Wis., August, 1912.

Many of the Sisters are using Pastor Koenig's Nerve Tonic. I tried one bottle for nervousness and sleeplessness, and noticed not alone a marked improvement in my sleep, but felt much better since, therefore recommend the Tonic most highly to all those suffering similarly.

Sr. M. Alacoque.

Helen G. McLaughlin, of Overly, N. Dak., says that Pastor Koenig's Nerve Tonic is certainly an excellent Nerve Tonic, because she was badly run down from nervousness and sleeplessness, but after taking the Tonic her nerves became stronger and she slept well.

Rev. Jos. Riley, of Seymour, Ind., says he took Pastor Koenig's Nerve Tonic for sleeplessness, of which he suffered since 14 years. Since then he sleeps good and recommends the Tonic to all needing it for that purpose.

FREE A Valuable Book on Nervous Diseases and a Sample bottle to any address. Poor patients also get the medicine free. Prepared by REV. FATHER KOENIG, of Fort Wayne, Ind., since 1876, and now by the

KOENIG MED. CO., Chicago, Ill.

62 W. Lake Street, near Dearborn

Sold by Druggists at $1 per bottle, 6 for $5. Large Size, $1.75; 6 Bottles for $9.

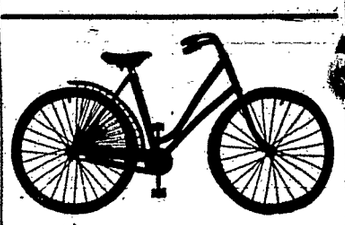

H. W. MIELKE

High-Grade Bicycles and Supplies

Automobile and Bicycle Repairing and Supplies. Original Doll Hospital

512 N. Clinton Ave.

Geo. Engert & Co.

COAL.

Principal Office and Yard Telephone 257

306 Exchange Street

Fred'k Baetzel Dealer in COAL

438 Exchange St

Tel. Stone 5322 Main 1508

Home Phone 1811 Bell Phone 1588 Genesee

JOHN C. ROSSENBACH

Funeral Director

Office and Residence, 438 Wilder Street

RYAN & McINTEE

UNDERTAKERS

196 Main St. West

Home Phone 1464 Bell Phone 1938

Supremis Floor Finish

Perhaps you prefer your hardwood floors smooth without slipperiness. Supremis is what you want. A special varnish that produces a wax surface like polished wax in appearance only.

BARNARD, PORTER & VIALL — N. Water St. Near Main 'Phone 695

Have You a Duplicate of your Eyeglass or or Spectacle?

You ought to have in case of accident.

Let us make up an extra pair to have on hand when you break the ones you are wearing.

ORDER THEM TO-DAY!

TWO LOCATIONS

E. E. BAUSCH & SON

Opticians Optometrists

6 MAIN STREET EAST and 17 EAST AVENUE

See our line of Hand Painted China for Wedding Presents

Snyder's Jewelry Store

81 North Street Near Main St.

Open Evenings

Manhattan Steam Dye Works

M. Gottlieb

390 South Ave. Rochester, N. Y.

If you wish your Garments well cleaned, phone 3607 Stone and we will call for them.

Our Motto—"Square Dealing."

CHAS. LIPPINCOTT

Agent for Dayton Motorcycle

7 and 9 Horse Power

Also National, Reading, Standard, Value, Rochester, Clip, Bicycles.

All accessories for Motors and Bicycles.

Several Good Second-Hand Motors.

Roch. Phone 7955 Stone

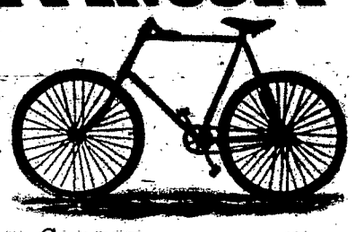

484 STATE STREET

POST 1839 FARMERS

Prepare for the Charge of the Bug Brigade! These will help: Paris Green, Arsenate of Lead, Lime and Sulphur Solution, Blue Vitriol, Black Leaf No. 40 All fresh and reliable.

Closed Sundays

J. K. Post Drug Co. 17 Main St. E.

20 Steps from the Four Corners

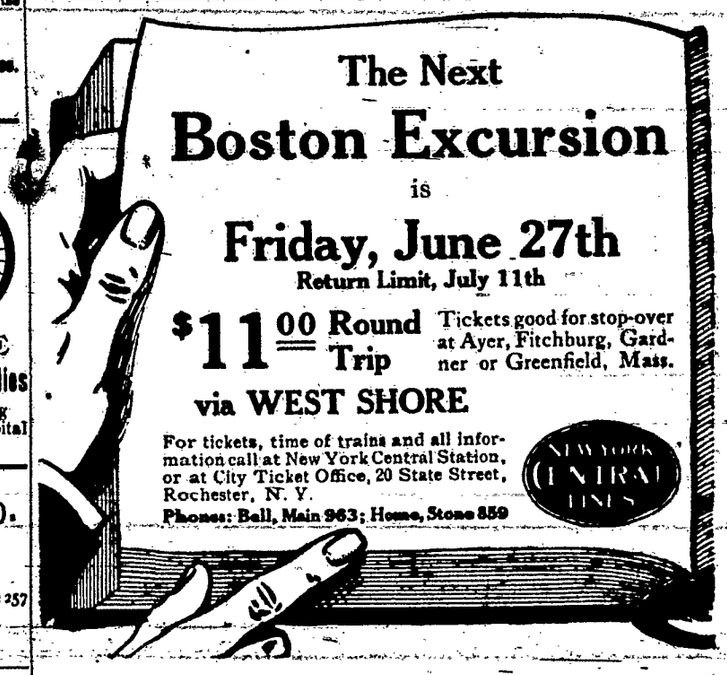

The Next

Boston Excursion

is

Friday, June 27th

Return Limit, July 11th

$11.00 Round Trip

Tickets good for stop-over at Ayer, Fitchburg, Gardner or Greenfield, Mass.

via WEST SHORE

For tickets, time of trains and all information call at New York Central Station, or at City Ticket Office, 20 State Street, Rochester, N. Y.

Phones: Bell, Main 963; Home, Stone 859

NEW YORK CENTRAL LINES

$9.00 NEW YORK

AND RETURN

From Rochester

Thursday, June 19th

Final Return Limit, June 28th

West Shore R. R.

For tickets, time of trains and all information, call at New York Central Station, or at City Ticket Office, 20 State Street, Rochester.

Telephones: Bell, Main 963; Home 859

NEW YORK CENTRAL LINES

SPENCER LUMBER CO.

Lumber, Mill Work, Coal, Building Papers

691 Exchange St.

Phones, Bell Main 2963, Rochester 1876

Clothing

For Men Women and Children.

CASH or CREDIT

G. W. Beeler Co., Inc.

Outfitters for Men & Women

27 Clinton Ave North

One flight up over Keller's

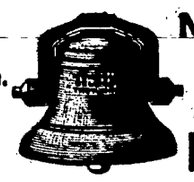

MENEELY BELL CO.

TROY, N.Y. AND 177 BROADWAY, N.Y. CITY

BELLS

THE COAST LINE TO MACKINAC

DETROIT CLEVELAND BUFFALO NIAGARA FALLS TOLEDO PORT HURON GODERICH ALPENA ST. IGNACE

D&C

THE CHARMS OF OUR SUMMER SEAS

Spend your vacation on the Great Lakes

The most economical and enjoyable outing in America

WHERE YOU CAN GO—Daily service is operated between Detroit and Cleveland; Detroit and Buffalo; four trips weekly between Toledo, Detroit, Mackinac Island and way ports. 10 day stopover allowed at Alpena either direction on tourist tickets without additional cost. Daily service between Toledo, Cleveland and Put-in-Bay. During July and August, two boats out of Cleveland and Detroit, every Saturday and Sunday night.

A Cleveland to Mackinac special steamer will be operated two trips weekly from June 15th to September 10th, stopping only at Detroit every trip and Goderich, Ont., every Monday up-bound and Saturday down-bound. Railroad Tickets Available on Steamers. Special Day Trips Between Detroit and Cleveland, During July and August.

Send 2 cent stamp for illustrated Pamphlet and Great Lakes Map

Address: L. G. Lewis, G. P. A., Detroit, Mich.

Philip H. McMillan, *Pres.*

A. A. Schantz, *Vice-Pres. and Gen'l Mgr.*

DETROIT & CLEVELAND NAVIGATION CO.

Book and Job Printing Done at Reasonable Rates

Call and Inspect our Samples

64 North Street, Up Stairs