CITY PARISH NEWS

Interesting Budget of Happenings Gathered by Our City Reporters

HOLY REDEEMER.

On Wednesday morning a mass was offered for Mrs. Fritz.

A requiem mass was offered for John Kipfel on Thursday morning.

On Tuesday morning a requiem mass for Catharine Jacobs was read.

A mass was celebrated in honor of the Sacred Heart on Friday morning.

Miss Mary Zwerlein, who has been spending the holidays with her parents of Hudson Avenue, has returned to St. Elizabeth's College in New Jersey.

Confessions were heard Thursday afternoon and evening in preparation for the first Friday.

Miss Laura Schilling of 971 Clifford Street, entertained the members of the Melila Circle Wednesday evening.

Corpus Christi.

The funeral of Mrs. Anna Sheehan, widow of the late John Sheehan, of Geneseo, took place Monday, January 3, 1910, at 8.30 a. m., from the house of her daughter, Mrs. F. R. McCord of No. 57 Delevan Street, and at 9 o'clock from this church.

Very Rev. D. J. Curran assisted Bishop Hickey at the dedication of the new Italian Church, Our Lady of Mt. Carmel on Sunday last.

Branch 139, C. M. B. A., will hold their regular meeting on Tuesday evening. The officers for the present year will be installed at this meeting.

St. Bridget's.

We regret to announce the death of Miss Elizabeth Meagher, John Sheehan and Miss Mary Hahn within the last week.

Masses were celebrated this week for John Sheehan, Mrs. B. Doyle and John Conolly.

The Young Men's Club gave their second entertainment, a smoker, Friday evening. It was well attended and showed the growing strength of this lively young organization. The entertainment committee promises an interesting party every week during the winter season.

Mr. William Miller and Miss Celia Heberger were united in marriage last Tuesday.

The Rosary Society held a very interesting meeting last Sunday afternoon at which many new members were enrolled. Miss Kittie Watson, who for two years has held the office of president, offered her resignation which was accepted. Father Kavanaugh acknowledged the indebtedness of the society to her earnest efforts for its advancement; and appointed as her successor Miss Mae Murray, a popular young lady.

We are pleased to announce that Miss Susie Quinn, who has been quite ill at St. Mary's Hospital, is rapidly improving Her many friends will be pleased to see her able to return entirely recovered

The official visitation of the Rt. Rev Bishop will be held on the evening of January 16th A plenary indulgence will be granted to all who receive Holy Communion on that day.

St. Joseph's.

The monthly school collection will be taken up after the elevation at all the masses Sunday.

Sunday will be communion day for the married women of the Holy Family. At the conference in the afternoon the annual patrons will be distributed.

Next Sunday will be communion and conference day for the young men of the Holy Family and communion day for the Sunday School boys.

One of the features of the holiday service at this church was the singing of the boy choir which has been in training for some time under the direction of Professor Charles J. Stupp. The singing of the carols on Christmas morning by these boys will never be forgotten by those who attended the services.

The funeral of Marie E. Hahn took place Monday morning at 8.30 o'clock from the family home, 4 Almira Street, and at 9 o'clock from St. Joseph's Church. Interment was in Holy Sepulchre.

SS. Peter and Paul.

Rosary Society meeting will be held Sunday after Vespers.

Our school reopened on Monday morning after the Christmas vacation.

The diagram of the pew rents will appear on Sunday.

The joint installation of officers of Ladies' Auxiliary, 44, and Commandery 28, Knights of St. John, has been postponed to January 25th, 1910.

Miss Elizabeth Noonan of New York City, spent the holidays with Mrs. Dora Diehl of Tonawanda Street. Miss Noonan was also a guest at the Rochester cottage at the summer school in Cliff Haven last July.

The members of the District Auxiliary of the Knights of St. John, presented Mrs. Theresa Renner, the Supreme President, with a handsome traveling hat at her home last week. Mrs. Renner has left for the West where she will install officers in the various Auxiliaries and expects to return the latter part of this month.

Cathedral

Mrs. Mary Carey, wife of Patrick Carey, formerly a resident of this city, died at Lincoln, Neb., December 31st. She leaves a son, Rev. John J. Carey, of Fairbury, Neb., and two nephews, J. P. and Martin Brannan of this city.

The Cathedral Dramatic Club gave a successful performance of "Home Folks" before a large audience in the hall on Tuesday evening of this week.

The High School and Grammar School reopened Monday. The pupils are now preparing for the regent examinations to be held the latter part of this month.

The January calendars will be distributed Sunday.

St. Francis Xavier.

Next Sunday will be monthly communion for the Young Ladies' Sodality and the Children of Mary.

The elections of officers of the Young Ladies' Sodality and the Children of Mary will be held Sunday afternoon.

On Wednesday morning an anniversary requiem was held for Conrad Braun.

Confessions were heard Thursday afternoon and evening in preparation for the first Friday. The masses on Friday morning were at 5.30 and at 8 o'clock.

Branch 131, C. M. B. A., holds its regular meeting next Wednesday evening.

St. Mathias Society will hold its next meeting Wednesday evening, January 19.

Mrs. C. Lampert was elected president at the election of officers of the L. C. B. C.

St. Francis X's Branch 186, L. C. B. A., has elected these officers:

President, Della Geiger; spiritual adviser, Rev. M. Krishel; president, Prisca Lambert; first vice president, Mary Drechsler; second vice president, Anna Sautter; recording secretary, Mary Belkirch; assistant recording secretary, Elizabeth Burch; financial secretary, Mary Hasenauer; treasurer, Catharine Bachman; marshal, Nancy Roth; guard, Vilaria Hasenauer; trustees, Mary Nels, Mary Schwartz; delegate, Emma Doser; alternate, Della Geiger; financial committee, Della Geiger, M. Reif, M. Bachman.

Blessed Sacrament.

A high mass of requiem was celebrated on Tuesday morning for the deceased members of the Murray family.

On Wednesday a high mass of requiem was celebrated for William Kneale.

The funeral of Frank A Maselli took place from the church last Friday morning at 10 o'clock. Solemn requiem high mass was celebrated by Father Connors, assisted by Rev. Dr. Hanna as deacon and Rev. Dr. Cowan as sub-deacon. Mr. Maselli was the first contributor to the new Blessed Sacrament Church fund, when one year ago he gave $5,000 for this purpose He was a member of the Holy Name Society and took a lively interest in all affairs of this parish.

A meeting of the Holy Name Society will take place Sunday evening at 7.30 o'clock in the church, when an address will be given by Rev. Dr. Hanna of St. Bernard's Seminary. Immediately following the service a business meeting will be held in the church hall, at which time the tickets for the annual banquet will be given out. The banquet which it is expected will be the largest ever held in the society will be held the latter part of the month, the place and date to be announced later.

The fourth annual banquet of the Young Ladies' Sodality will be held on Wednesday evening, January 26th at 8 o'clock at the Hotel Rochester. It is expected that about 200 will be in attendance.

St. Mary's.

The Alumni of St. Mary's School will hold their meeting on Sunday afternoon at 4 o'clock in the church. At this meeting officers will be elected for 1910 and plans made for the annual banquet. It is an important meeting and all the members are invited to attend.

The installation of officers will be held on Friday night at the meeting of Branch 246 of the L. C. B. A.

Death.

Rudolph Vay died Thursday morning at his home, 395 Maple Street, aged 75 years. He leaves a wife, Mrs. Mary Vay; six sons and four daughters. Mr. Vay had been in ill health for a number of months, but the illness that was the immediate cause of his death was a short duration. He had been able to attend to his business duties until a few days ago, when weakness of the heart developed and he was forced to take to his bed.

Announcement of a Coming Marriage.

Cards are out announcing the "Marriage of Kitty," a farce in three acts, to be presented by the Players' Club, Friday evening, January 28th, for the benefit of the French Church. The play will be produced in the French Hall on Pleasant Street.

Eloise Maier, Joseph Fritsch, Jr., and Harry K. Wilson, are the leading characters in the cast, which warrants a successful production of this most laughable and interesting farce.

NEW ITALIAN CHURCH.

Dedicated by Rt. Rev. Thomas F. Hickey.

The new Italian Catholic Church of Our Lady of Mt. Carmel situated on Ontario Street, was formally dedicated Sunday morning at 10.30 o'clock by Rt. Rev. Thomas F. Hickey, D. D., bishop of the diocese, assisted by several priests. Students from St. Bernard's Seminary chanted the music for the service. The bishop was assisted by: Assistant priest, Rev. D. J. Curran, V. G.; deacons, Rev. William Kessel, C. S. S. R.; and Rev. M. J. Hargather; celebrant of the mass, Rev. Dr. Edward J. Hanna, deacon, Rev. J. F. O'Hern; sub-deacon, Rev. J. Emil Gefell; master of ceremonies, Rev. Dr. J. F. Goggin. Priests in the sanctuary were Rev. Frederick Hauber, Rev. Dr. M. J. Nolan, Rev. John H. O'Brien, Rev. John Ziegand, Rev. William P. Ryan, Rev. J. B. Keenan, Rev. R. J. Henry, Rev. Luca Nannetti and Rev. C. Cappalino.

The bishop addressed those present, telling them of the worth to the community of a church and exhorting them to take a lively interest in the education of their children.

NOTRE DAME CLUB FORMED.

Former Students and Alumni Organize at Powers Hotel.

Alumni and former students of Notre Dame University dined at Powers Hotel Monday night and organised a Rochester club with the following officers: President, Rt. Rev. Thomas F. Hickey; first vice president, Cyril Curran, '11; second vice president, James Love, '95; counselor, Richard Callon, '84; secretary, James Touhey, '08; treasurer, Gilbert Marcille, '11; spiritual advisor, Rev. J. F. O'Hern; honorary president, Rev. John Kavanaugh, president of Notre Dame University; honorary vice president, Rev. Thomas Cromley, vice president of Notre Dame.

After the dinner Bishop Hickey spoke along the general lines of Catholic education and brief remarks were made by nearly all the officers. The dinner was largely attended and each member was enthusiastic for the club's success.

It was decided that the club shall meet monthly at Cathedral Hall. A committee appointed to draft by-laws and a constitution will make its report at the February meeting.

Efforts will be made to have clubs formed in other cities and villages, to the end that a federation of Notre Dame men may be organized to embrace all Western New York.

Auburn, N. Y.

The many parochial schools of the city opened for the final semster on Monday.

The feast of Epiphany was celebrated in the church on Thursday with special services. The day was not a holiday of obligation but is one of the high feast days.

The local branch 179, L. C. B. A., held the installation of officers in the lodge rooms on Franklin Street last night. The members turned out in good numbers. After the installation the entertainment committee served ice cream and cake and coffee to the members present.

Auburn Council, Knights of Columbus, is receiving the thanks of the other councils of the Fortieth district for the manner in which they handled the recent third degree of the district in this city. The members of the council took care of the six hundred visitors in fine shape. The entertainment and luncheon served was one of the best in the history of the order.

Frank Flynn has returned to this city to take up his work with the Richardson company.

Mayor-elect O'Neill is receiving the congratulations of his friends on taking up the reins of the city government.

The eleventh euchre party in the series for the members of St. Mary's Church was given in Lyceum Hall on Wednesday night. The party was under the direction of Mrs. James Holihan and Mrs. John Sullivan. One of the largest crowds of the year took part in the games played. These parties will continue until the Lenten season opens.

Cook Opera House.

The popularity of Geo. Barr McCutcheon's "Graustark," which in book form was a notably successful one, is cause enough for theatergoers to wish to see the play which has been dramatized by Geo. D. Baker, with McCutcheon's book as the basis.

The story of the two Americans who, through pluck and grittiness, latent qualities in our people, manage to overcome the many intrigues and plots against them and finally win out the lady each of them is in love with, is a pretty one.

"Graustark," will be the attraction at the Cook Opera House, playing an engagement in this city, starting with Monday matinee and should duplicate the tremendous success scored last season in other cities.

Temple Theater.

Irene Franklin, voted "Queen of Vaudeville" by the New York vaudeville patrons, will make her third annual appearance in Rochester, at the Temple Theater next week. Miss Franklin will as formerly be assisted at the piano by Burt Green, the composer, who wrote all the songs that Miss Franklin sings and that she has copyrighted.

The special feature attraction of equal importance to Irene Franklin, is Grigolati's Aerial Ballet, presented in this city for the first time. Following is the striking musical act of the Exposition Four.

The star singing feature will be provided by Horace Wright and Rene Dietrich.

Mr. and Mrs. Mark Murphy will be seen in a new comedy called "Clancy's Ghost." Then come Harry DeCoe and Helene Greatrex. The former is an equilibrist and the latter is a charming whistler. Radford and Winchester, comedy jugglers and the standard Templescope pictures complete the show.

Baker Theater.

For his next attraction commencing Monday, January 10, Bert Lytell has prepared a pleasing surprise for his patrons, having secured Grace Hayward's dramatization of Augusta Evans Wilson's world famous book, "St. Elmo" and will make the first presentation of this great play in Rochester by any company. "St. Elmo" is one of the greatest theatrical successes of the theatrical season and Mr. Lytell's enterprise in securing this fine version will no doubt be rewarded by record breaking houses. The New York Dramatic Mirror in a review of the play says: It is a typical play for the masses and the author of the play has preserved not only the atmosphere but the language of the book, and the characters hold forth in the ceremonious periods of the society of the old South.

My. Lytell will be seen as St. Elmo Murray and Miss Emmet as Edna Earl. Seats are now on sale for all performances and matinees will be played on Monday, Wednesday, Friday and Saturday.

Clean Macaroni

Many people are prejudiced against macaroni because of its supposed uncleanliness. Some macaroni is unclean. The modern, hygienic process of making and curing Woodcock Macaroni, put up in air-tight packages makes it absolutely clean, pure and wholesome. It is made by a special sanitary process from the finest wheat grown in this country, and contains all the rich, beautiful gluten which is lost in most macaroni but which is necessary to a perfect food. Be sure you get Woodcock Macaroni. All grocers.

Mrs. L. M. W. Ackerman

Costumer

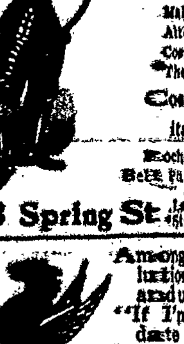

Masks, Wigs and Beards

All kinds of Stage Make-up. Particular Attention Paid to Costuming Amateur Theatricals.

Costuming in all its branches.

Rochester Phone 6482 Bell Phone 3311 J Main

33 Spring St. Last house on Spring Street cor. Ford Street

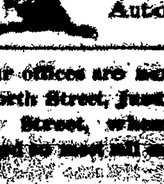

Among your good resolutions make this, and underline, "If I'm late to keep a date I, ll call Higgins—49." Auto and Carriage Livery.

Our offices are now located at No. 20 North Street, just a few steps from Main Street, where we shall be pleased to meet all our customers.

Sibley, Lindsay ...

January Sale of Men's ...

Measure Clothing

All this week and three days next week ... given the opportunity here of ordering a ... measure winter suit or overcoat at prices ... savings of about one-fourth from regular ... figures.

The occasion is our regular January Sale ... Men's Tailoring section, when all this season's ... ials are given clearance prices in order to ... carrying over for another year.

The same careful attention to every ... that would be given to the making of a suit ... any other time, the same quality of materials, the ... workmanaihp are all included at the January ... Price.

There are cheviots, Scotch mixtures, and ... and unfinished worsteds for the suits, and ... oxford and black and kerseys in browns and black ... the overcoats.

Plain blacks and blues, also mixtures, checks ... stripes to choose from in the suits.

It will be worth your while to see our ... display which will show you what a splendid ... can build you for a little money.

Regular $20 and $22.50 suits and overcoats, ... ed with blue tags, now $17.

Regular $25 and $27.50 suits and overcoats, ... ed with green tags, now $19.

Regular $30 and $32 suits and overcoats ... with yellow tags, now $24.

Regular $35 suits and overcoats marked ... tags, now $27.50.

Sibley, Lindsay & Curr...

JANUARY SALE OF Furs

We are now holding ... Sale of Furs that ... one of the greatest ... held in Rochester ...

We offer ... Furs of all kinds ... Sets, Muffs, Scarfs, Men's and ... Lined Coats and Fur Hats at the ... ure.

Most purchasers of Furs at this ... year have in mind the purpose of saving ... But low prices alone is no true ... omy—real economy depends upon ... pay.

When you purchase "Meng & Shafer" ... you are buying Furs of standard quality ... noted durability and distinctive style.

And the prices are extremely low. We can... not enumerate here the many different ... their reduced prices but it will be well ... your time to see our assortment.

MENG & SHAFER

11-15 State St. } Powers Block ...

14 W. Main St. }

Send us your Job Pri...