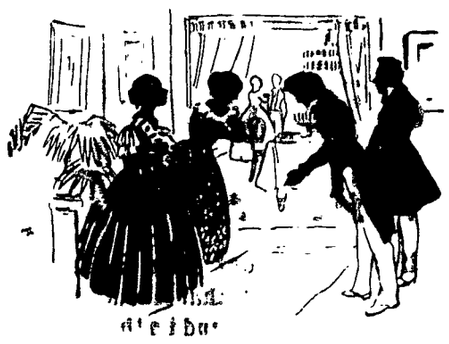

We speak of the *good* old days--the charming graces and courtly ways. --But do we forget that they did not know

Uneeda Biscuit

The Soda Cracker that is the delight of this day and generation.

NATIONAL BISCUIT COMPANY

JEWELRY ON CREDIT

Don. I. Danks
55 Reynolds Arcade Up One Flight

Watches, Diamonds, JEWELRY
ON EASY PAYMENTS
Only First Class Up-to-date Goods
Call and Examine our stock and secure terms to suit your convenience.

You want Fish that are Fresh We Have Them
Because they come direct from our fisheries

Established 1862

JOHN F. MOLONEY 155 BROWN STREET
Dry Goods and Notions
Men's and Boy's Underwear from 50c to $2 a Suit.
Hosiery 10c to 25c cotton, wool and cashmere.
Ladies and Childrens underwear, 30c to $2 a Suit.
Baby bonnets, boys sweaters, mufflers, tams, gloves, mitts, shawls
Bell Phone 1748-L Main

German American Lumber Co.
GET OUR PRICES
134 Portland Ave. 888 Clinton Ave. S.
Both Phones, Home 1365, Bell 1246

Lewis Edelman,
Dealer in
ANTHRACITE COAL BITUMINOUS
Both phones 576 Roch. Phone 2480
88 Portland Avenue 348 Exchange Street
Near Z.Y.C. & H.F.R.R.
Prompt attention paid to Phone and Personal Orders

John H. McAnarney
(Successor to O'Grady & McAnarney.)
Fire, Plate Glass, Boiler and Elevator Insurance
Fidelity Bonds for Administrators, Contractors, Executors, Etc.
Plumbers and all kinds of Court and Security Bonds
Offices—101 and 102 Ellwanger & Barry Bldg. Entrance 39 State St.

Send us your Job Printing

Notes and Comment

Of Interest to Women Readers

WOMAN DESIGNS BOOKMARK

Consists Mainly of a Loop of Floral Ribbon One of the Best Designed

In this sketch may be seen a novel and pretty bookmarker and one that cannot fall out of its place or get lost. It consists of a loop of floral ribbon with a bow at each end and this is slipped over one side of the cover of the book. At the back of the upper bow a fine silk cord with a tassel at

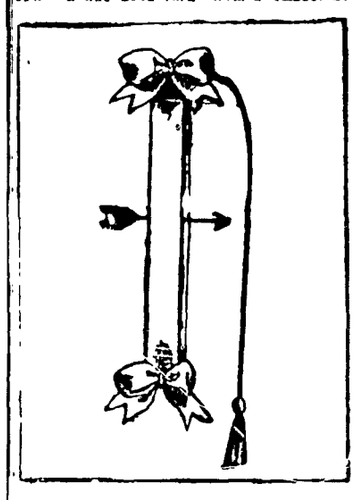

[illegible]

A Famous Song Queen

Olive Fremstad as She Appears in Private Life.

Useful Hints.

To make old veils look crisp and fresh as new, wet them in borax water and press between newspapers. And thin material which has lost its crispness can be made new-appearing by sprinkling with borax water and pressing while damp. Take a teaspoonful of borax to a cup of water.

The juice of a lemon in hot water taken in the morning is good for the liver. It helps to reduce fat in stout persons.

A girl who was very thin says she gained plumpness by taking several spoonsful of olive oil every day.

Warm soak a new toothbrush overnight before using.

Turpentine or camphor placed on a boil or pimple will soften it.

How to Keep Violets.

I always keep my violets for the first three days after they are cut in water and when [illegible] I place the stems and place a piece of wet paper, well sprinkled, over the tops of the violets and place them back in the box. I generally keep the violets on the sill outside of my window.—Harper's Bazar.

WE HAVE MOVED.
Our offices are now located at No. 50 North Street, just a few steps from Main Street, where we shall be pleased to meet all our customers.

IN MEMORIAM.

At St. Mary's Hospital, Friday November 5, 1909, the infant daughter of John and Mary Benjamin Niedermaier died, aged 4 years. The funeral was held Monday morning from the family home, No. 75 Hollister St.

A Title and Its Story.

Lord Lamington the recently appointed Governor of Bombay has [illegible] to rival Lord Curzon and create a [illegible] court in the [illegible] Lamington was Governor of Queensland from 1896 to 1901. He is too [illegible] a private life and too little affected by the pomps and vanities of [illegible] Tennyson tell the truth [illegible] man fancy by he takes far more [illegible] in the wonders of plant [illegible] in the social arrangements [illegible] fellow man. Botany [illegible] the gossip [illegible] always said it was a [illegible] rather a peer—the a[illegible] as a boy [illegible] Benjamin Disraeli [illegible] Disraeli [illegible] Mrs. [illegible]

[illegible] engagement ring, a stone and picks out a good sized piece. Then he fathers his face [illegible] of glass which works almost as well as a sharp razor.

Dear! Dear!

Country lady's Wife (engaging man servant) And can you wait at dinner?

Man. Yes mum. I'm never that energy but I can wait on you if you [illegible]

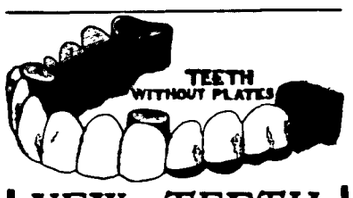

NEW TEETH
Ready in a Day
Old teeth out in the morning—new ones in by night. Perfect fit—excellent finish
$8.00
And not the slightest pain in the operation. VITALIZED AIR—the most wonderful of all pain killers, is free to you.
TAFT'S 187 Main St. E. cor. Stone St.

Both Necessary for the Thanksgiving Dinner
44 and 46 Main St. East.

3 POINTS
Standard Goods—Fresh Goods
Popular Prices
A. W. PALMER
Grocer
141 MAIN STREET WEST
Bell Phone 1302

Choice Cut Flowers
Flowering Plants.
Floral Designs, Decorations, Etc
George T. Boucher
Triangle Bldg. 343 Main St. E.

Handy "Shur-Ons"

Optical
McCurdy & Norwell Co.

The Best Remedy
Jackson's Cough Syrup 25c.
Geo. Hahn
Prescription Druggist
561 State Street

Ask Your Dealer For
Hammer Lead
Clark Paint and Oil Co.
DISTRIBUTORS
131 State Street

Geo. Engert & Co.,
COAL.
Principal Office and Yard. Telephone 457
306 Exchange Street

If you are a stranger in the city
Here's just a little line,
If you'd see the sights so pretty
Call up Higgins "The"
Finest Livery on Earth.

MENEELY BELL COMPANY
22, 24 & 26 RIVER ST. TROY, N.Y. AND 177 BROADWAY, NEW YORK.
Manufacture Superior CHURCH, CHIME, SCHOOL & OTHER BELLS.

What the Dominican Nuns Say.

Undersigned of September 6, 1908.
The Dominican Nuns of Newark, N. J. write—Two members of our community have taken Pastor Koenig's Nerve Tonic with favorable results. It has a most charming effect on the nervous system.

The sisters of the Good Shepherd at Peoria, Ill., write Sept. 2, 1908.—We used 2 bottles of Pastor Koenig's Nerve Tonic for a case of aggravated and obstinate insomnia, with extreme nervousness. The second bottle is not finished and a cure has been brought when a physician worked in vain for 2 months. The patient sleeps like a child and the nervousness is less each day.
Randolph, Kas., September 1908.

For sufferers from weak nerves Pastor Koenig's Nerve Tonic is insurpassable. It makes the feeling of anxiety disappear at once, one sleeps better and feels like getting stronger. This remedy is also good for bad stomach, it could not be better. I shall recommend it to all nervous people. MRS. A. WAGENER.

FREE A Valuable Book on Nervous Diseases and a Sample bottle to any address. Poor patients also get the medicine free.
Prepared by the REV. FATHER KOENIG, of Fort Wayne, Ind., since 1876, and now by the
KOENIG MED. CO., Chicago, Ill.
100 Lake Street
Sold by Druggists at $1 per Bottle, 6 for $5. Large Size, $1.75, 6 Bottles for $9.

Wall Paper
All 1909 Patterns
1-2 Price
Borders by the Roll
MISS GLOSSER
64 Clinton Avenue North
Opposite Masonic Temple

THOMAS COGGER
THE CUT RATE FLORIST OF ROCHESTER
FLORIST FLORIST
Carnations, Roses, Violets and all choice flowers in season
FLORAL DESIGNS A SPECIALTY
280 Main E. cor. North
Also 123 State Street

RYAN & McINTEE
UNDERTAKERS
196 Main St. West
Home Phone 1464 Bell Phone 3939

THE ECONOMICAL DRUG STORE
Drugs at Cut Rates
Souvenir Post Cards
Wholesale and Retail
M. R. Conner, 182 W. Main St.

For Any Neglect of
GARBAGE
Collection to Insure Prompt Attention Notify
GENESEE REDUCTION CO.
Foot of Falls Street
Home 1789 Bell 1739 Main

For Pure
Ales Wines and Liquors
Send your orders to
Matthews & Servis Co.
95 STATE ST
Both Phones 2075

W. B. Tuxill
REAL ESTATE
904 German Insurance Bldg.

J. K. Post Drug Co
Established 1889
Post's Sarsaprilla
50c bottle
17 Main St. E. Next to Wilder Bldg.

Furniture Movers
Piano Movers
Freight Deliverers
Sam Gottry Carting Co
Powers Bldg. State St. Entrance
Both Phones

Thos. B. Mooney
Funeral Director
REMOVED
To 93 Edinburgh Street,
Temporary Office, 262 Plymouth Ave.
Lady Attendant.
Roch. Phone 2418 Bell Phone 127 A

A GAME BASE IMITATO BALL FOR BALL FANS.

Imitato Base Ball
The great game craze. A home game for old and young. Exciting and interesting. The only game of this nature ever devised enabling the players taking part to make every play that can be made on the diamond. Simple to play. At all dealers in games or mailed on receipt of price $1.00.
National Specialty Co.
104 Holbrooke St. Rochester, N. Y.

Our Drapery Department is Complete and Up-to-Date

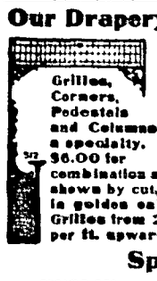

Grilles, Corners, Pedestals and Columns a specialty. $6.00 for combination as shown by cut, in golden oak. Grilles from 25c per ft. upward.

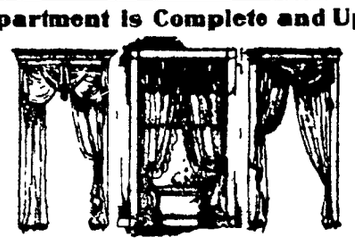

Lace Curtains, Portieres, Sash Nets, Window Shades, Utility Boxes, Upholstering Fabrics, Slipcovers, Screens, Couch Draperies, Art Tickings, Satins

Splendid Values in Lace Curtains

MUSLIN	NOTTINGHAM	IRISH POINT	CLUNY
Plain, Ruffled and Embroidered	Wide Variety Attractive Patterns	Fine Display Extra Values	Arabian, Renaissance Beautiful Patterns
39c to $3.00	48c to $5.00	$1.50 to $12.00	$1.98 to $25.00

Made to Order—Portieres, Curtains, Cushions, Bed Spreads, Screens, Door Panels, etc. First class work and satisfaction guaranteed.
Upholstery Materials of all Kinds. Repairing and Upholstering done in a way to make old furniture as good as new.
We shall be pleased to have you get acquainted with our Drapery Department.

LOW PLAIN FIGURE PRICES H. B. GRAVES HOMES FURNISHED FROM PANTRY TO PARLOR
70 STATE ST. ROCHESTER, N.Y.

ROCHESTER