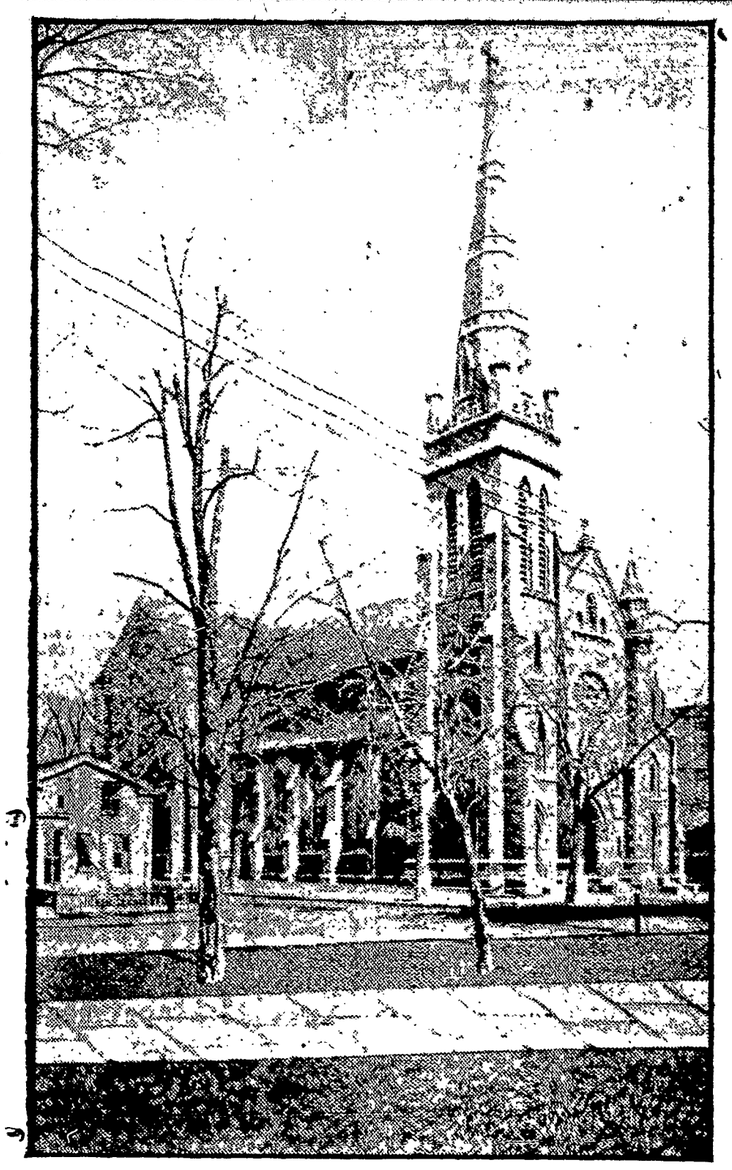

St. Patrick's Cathedral—Rev. T. F. Hickey, V. G., rector.

St. Boniface Church—Rev. F. R. Rauber, rector.

Holy Redeemer Church—Rev. J. F. Staub, rector.

ST. ANDREW'S SEMINARY

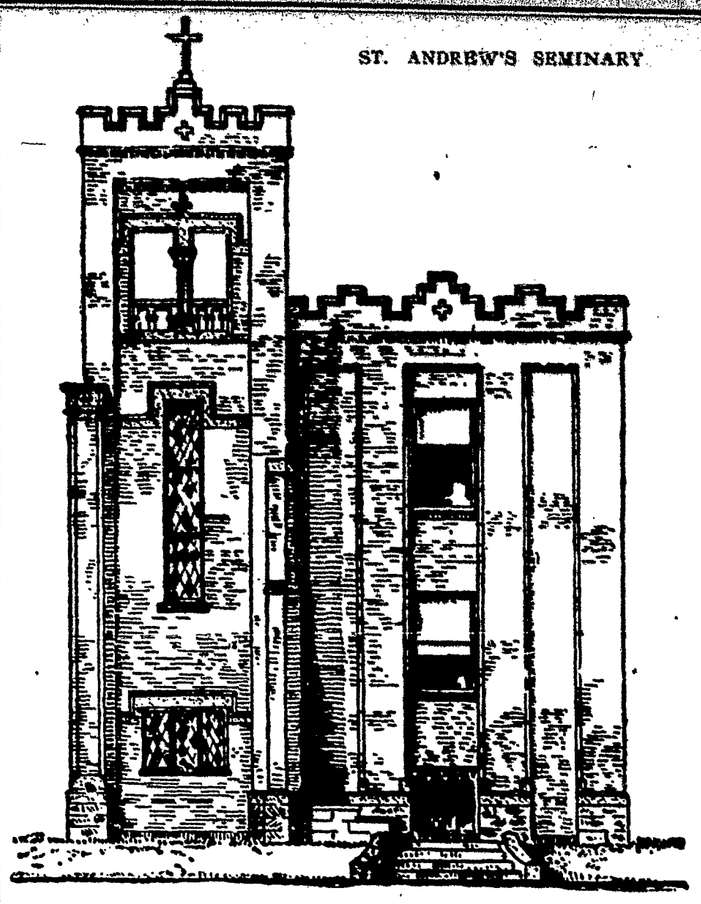

REV. MICHAEL J. NOLAN D. D.
Chancellor.

VERY REV. T. F. HICKEY V. G.

REV. F. R. RAUBER

REV. J. P. SCHELLHORN

REV. THOMAS F. CONNORS.

REV. J. G. VAN NESS

SANTA CLAUS
IN ANNEX
CROCKERY DEPARTMENT

Beautiful, dainty, full sets and odd pieces in fine China and other wares.

Dinner Sets. Tea Sets. Toilet S

Cake Plates, Fruit Plates, Soup Trays, Salad Bowls, Spoon Trays, Relishes, Dishes, Hair Receivers, Candelabra, Pin Trays, Manicure Trays, Bread and Butter Plates, Salt Mint Dishes, Ice Cream Sets, Tea Sets, Sugars and Creamers, Bon Bon Dishes, Chocolates, Shaving Mugs, Cream and Bread Trays, Bread and Milk Sets, Cups and Saucers, Bowls, etc.

BRIC-A-BRAC—Vases, Jugs, Statuettes, etc., in Wedgewood, Dresden, Saxe, Royal Bonn, Bohemian Glass, Teplitz, etc.

CHRISTMAS LAMPS—391 New and beautiful styles to select from, 75 Pieces to $60.00.

Mammoth Christmas stocks in every department! Early buyers secure choice selections.

PRESENTS THAT ADD COMFORT AND BEAUTY TO THE HOME.

LOW PLAIN FIGURE PRICES H.B.GRAVES. 78 STATE ST. ROCHESTER N.Y.

We Would Rather Have Ten Persons Deposit $10 Each Than One Person Deposit $100.

$5.00 Opens an Account $5.00

No one should hesitate about bringing in small amounts. Deposits can be made by draft, check, postal or express order, or in currency, which deposit will draw interest from the first of each month. Pass book sent by return mail, should be your first deposit, also full information for future deposits or withdrawals.

4% PAID ON DEPOSITS for Calendar Month

The Rochester Trust & Safe Deposit Co.

25 EXCHANGE ST. ROCHESTER, N.Y.
SURPLUS—$350,000.00. RESOURCES—$16,000,000.

CREDIT!

Go to the old reliable Credit House for your Winter Outfit. Everything for ladies, men, youths and children sold on easy weekly payments.

HOGAN BROS.

235 Main Street East
Opp. Sibley, Lindsay & Curr Co. Over Dollar Hat Store

William Riley,

Tin, Copper and Sheet Iron Work. Furnace Heating

Tin and Felt Roofing. Home Phone 3452. 146 Clinton Ave. N.
Rubber, Vulcanite Roofing.

JOHN M. REDDINGTON,
Lehigh Valley COAL
Brighest, Cleanest, Best.
99 West Main Street. Telephone

As you like it.
Hard Wood Kindling Delivered Promptly, Load or Half Load.
Doyle & Gallery Coal Co.,
37 Warehouse St. Tel. Bell or Rochester 158.

John H. McAnarney
(Successor to O'Grady & McAnarney.)
Fire, Plate Glass, Boiler and Elevator Insurance
Fidelity Bonds for Administrators, Contractors, Executors, Exchange, Plumbers and all kinds of Court and Security Bonds
Offices—101 and 102 Ellwanger & Barry Bldg. Entrance 39 State St.

GLASS. PAINTS.
Plate Windows, Prism Glass, Varnishes, Oils and Brushes.
Mirrors and Resilvering, Shelf Hardware.
S. H. COLLYER, 395 Main St. E. Phones 120

FREE TO THE READERS OF THIS PAPER.

BY an especial arrangement, ED. PINAUD, the most famous of all hair tonic and perfume manufacturers of Paris, France, will give to readers of this paper, who will take the trouble to cut out this advertisement, a sample bottle of ED. PINAUD'S HAIR TONIC EAU DE QUININE,
ED. PINAUD'S LATEST CREATION IN PERFUME,
And ED. PINAUD'S ELIXIR DENTIFRICE (For the Teeth).
This offer is made by the Parfumerie ED. PINAUD, who desires to convince the public by actual test of the superiority of ED. PINAUD'S toilet preparations over those of all other manufacturers; that is to say, to give to that part of the public who are under the impression that ED. PINAUD'S Hair Tonics and Perfumes are too high priced an opportunity to test them. Cut out this ad., enclose 10c. in silver or stamps, to cover cost of packing and mailing, include name and address, and send to

ED. PINAUD AMERICAN OFFICES, Ed. Pinaud Building (34-36 Fifth Ave.) New York

TELEPHONE 197
THOS. B. MOONEY
Funeral - Director,
196 West Main Street,
ROCHESTER, - N. Y.

For a Tonic
You will need something in the line of
Wines And Liquors
and we advise that for the PUREST and at the most reasonable prices you go to
Mathews & Servis Co,
Cor. Main and Fitzhugh Streets.
Phone 3075.

PATENTS

Promptly obtained OR NO FEE. Trademarks, Caveats, Copyrights secured. Highest references. TWENTY-FIVE YEARS' PRACTICE. Send model, sketch or photo. Free report on patentability. All business HAND-BOOK FREE. Explains patents, trademarks, How to Obtain and Sell Patents. What patents pay. Will Pay. How to Get a Patent. Interesting mechanical movements, and various other matters of interest to inventors. Sent free.

H. B. WILLSON & CO. Patent Lawyers
780 F Street N.W. WASHINGTON, D.C.

Geo. Engert & Co.
COAL.
Principal Office and Yard, Telephone
306 Exchange Street