CITY PARISH NEWS.

Interesting Budget of Happenings Gathered by Our City Reporters

ST BRIDGET'S

Archbishop Corrigan of New York, dined with Father Hendrick one day last week.

Sister Patricia, sister of Mr. M. Dwyer of Vienna street, and Sister Gertrude, his daughter, both of Texas, of the Sisters of St. Mary, spent several days here this week the guests of Mr. and Mrs. Dwyer.

Sister Matilda, daughter of Mr. and Mrs. Diegelman of Clinton street. also from Texas, was the guests of her parents this week.

Father Hoffschneider of the Holy Redeemer church celebrated mass at this church Sunday at 10.30 on account of the absence of Father Bresnihan.

An anniversary high mass of requiem will be celebrated Saturday morning at 8 o'clock for the repose of the soul of V. Rev. Jas. F. O'Hare.

Miss Annie Owens of Hudson avenue, accompanied by her nieces Misses May and Blanche Hoffman, have been spending two weeks at Canjoharie, the guests of Mrs. Jas Halligan.

The Misses Dowling are spending their vacation at Conesus lake.

Mr. John Messeth of Montreal, will return home next Sunday evening. He will be accompanied by his aunt and cousin, Mrs. W. Trainor and Miss Winnie Trainor of Catherine street.

Miss Katherine McCabe of Lima, is the guest of her cousin, Mrs. H. R. Jacobs of Evergreen street.

Miss Mary McFadden and niece, Miss Margaret, are at the Thousand Islands.

Miss Hattie Bailey and Miss M. E. Wilson are spending their vacation with friends in Trenton, Canada.

Misses Bessie and Louise Bessinger, of Hudson Park, are at Thousand Island Park.

Branch 27, L. C. B. A., will celebrate its ninth anniversary next Friday evening (Aug. 11) at the school house. A reception will be tendered to Mrs. K. J. Dowling, newly elected Sup. Trustee. All the members of the Branch are requested to be present at 8 o'clock.

Mrs. John Fee and children are at the Bay of Quinte.

Miss Helen O'Keefe of Lawless. Mass., is the guest of her cousins, the Misses Curtin of Gorham street.

Miss Jennie Mellon is spending her vacation on the shores of Lake Erie.

Miss Marcella Martin of Oswego, is visiting her aunts, the Misses Martin of N. St. Paul street.

Work has been received from Miss Julia Nelligan at Lourdes. She is in good health and receiving great pleasure from her trip.

Misses Anna and Julia Hahn of Almira street, and Miss Laura Fisher of Hand street, are at Troutburg.

Miss Mary E Martin and Miss Lizzie Costello have rettrned from Pompei Hill.

CATHEDRAL.

The first anniversary mass for Very Rev. Father O'Hare was sung at Lady chapel this morning at 7 o'clock.

The regular meeting of the Rosary Society will be held to-morrow afternoon, after vespers.

The first retreat at the Nazareth Convent will open to-morrow, Aug. 6th. The exercises will be conducted by Rev. Father Doonan, S. J., of Boston.

Miss Emil Wepuer of Buffalo, is the guest of Mrs. Jas McCauley of East street.

Mr. and Mrs. T. J. Maloney of Frank street, are at Oak Orchard-on-the-Lake.

Mrs. Johnston of Coventry, Ky., is the guest of her sister Mrs. F. L. Harsdorf, of Chuchlea Place.

ST. MARY'S.

James Kennedy is at Keuka lake.

Mr. McEntee of Griffith street, is dangerously ill.

Rev. Angello Lugero pastor of St. Michael's church in Penn Yan, has tendered his resignation to Bishop McQuaid as he intends returning to Italy. Father Lugero was for a time our assistant pastor.

The funeral of Roger Courneen took place on Thursday morning at 9 o'clock.

There will be a meeting of the Rosary Society on Sunday.

The Misses O'Leary of Watertown, are guests of Mr. and Mrs. Donahoe of Gardiner Park.

Mrs. James Kennedy has returned from a visit to Asbury Park and New York.

William Hart is spending his vacation at Thousand Island Park.

Mrs. Geo. Knapp and daughter Flora, are visiting Mrs. T. B. Dempsey at her cottage at Conesus lake.

Jno. Anselm, son of Thos. and Alice Monks, died Saturday, July 29th, at the residence in Brighton, aged 11 months.

CORPUS CHRISTI.

Mr. Joseph Hennessy and Rebecca Bolger recently married by Father Leary at Corpus Christi, have returned from a wedding trip. They have taken up their residence at the home of the bride's parents on Skuse Park. Mr. and Mrs. Hennessy have our sincere regards.

HOLY REDEEMER.

Among the season's local wedding festivities no more pleasant event was witnessed than the nuptials of Frank Strauss and Miss Hannah Altpeter. The bride looked charming in her pretty white dresss and ribbons, while with the groom she entertained a party of guests at her pretty cottage home on Dubblebies Park. Among the gifts we noticed a handsomely framed marriage certificate from Rev. Father Netzel. Streb's quartette entertained the guests with delightful songs. Congratulations.

THE STREET FAIR.

Gala Week in a Big City—Thousands of Novelties and Attractive Features—Band Concerts Every Day—Many Public Parades—Low Railroad Rates to be Fixed.

The Rochester Industrial Street Fair and Carnival, to be held during the week of Aug. 7, will be one of the most novel and interesting exhibitions ever seen in western New York. For weeks the managers of the Street Fair have been the busiest men in the Flower city, interesting the merchants and business men in the undertaking and preparing a series of amusement and carnival features in connection with the great trades exhibit.

The Rochester Elks, who have the general management of the affair, with the co-operation and assistance of the chamber of commerce, are composed of the leading business and professional men of the city. Everything they have undertaken has been carried out to a successful issue. In this venture they have called to their assistance the very best men in the various branches of trade and amusement enterprises. The result will be a comprehensive and interesting exhibit of modern art, rare curiosities, domestic articles, manufactures, food products, farm novelties, etc., combined with good attractions, consisting of large numbers of genuine Oriental people, Cubans, Porto Ricans and Filipinos, wild animals, the famous street of India, museum curiosities and many other novel features.

In addition there will be band concerts each day, fireworks and beautiful electrical displays; several public parades of the uniformed and civic organizations of the city; a magnificent trades and floral parade, similar to the Mardi Gras, so popular in southern and western cities, and comprising handsomely decorated floats, bearing attractive young women, dressed in fanciful and artistic costumes, and handsomely trimed equipages; a parade of the Elks and the midway attractions; a bicycle parade, for which valuable prizes have been offered for the most beautifully decorated wheels and handsomely dressed riders; a novel masked parade of the commercial travelers, and other attractive public displays.

All of the railroads entering Rochester, acting in co-operation with the managers of the fair, will run excursion trains into the city from all directions during the week, thereby giving the people of western New York a splendid opportunity to visit the fair at low rates and to enjoy with the people of Rochester a gala week. The novelty of the exhibition will attract thousands to the most beautiful summer city in western New York and make the occasion one long to be remembered.

Arrangements have been made by the street car company and the various hotels, restaurants and boarding houses to take the best of care of the visiting thousands, so there will be no discomfort, no excessive prices and in fact, plenty of accommodation for all at moderate rates. The admission to the Street Fair will be but 10 cents, and all the parades will be free.

The lieutenant governor will be present to open the fair in person and many other distinguished visitors are expected during the week.

RANDOM COMMENT

Projectiles for modern big and rapid fire guns require about half their weight in powder to fire them.

Baltimore has the largest negro population of any city in Christendom. The census is expected to show at least 125,000.

An analyst has made the discovery that California roses contain 20 per cent more perfume than those grown elsewhere.

The area of the Pretoria diamond fields continues to be increased by discoveries in almost every direction, and the yield from the extensive wash is reported as highly satisfactory.

Mrs. Charles Havemeyer is, feature for feature, an exact counterpart of the beautiful Duchess of Portland, Lady Curzon, Vicereine of India, is the double of the Empress of Russia.

Experiments have been going on with an ingenious machine which shuts over a man's eye so that the eyelid as it works open and closes a chronograph. So far the quickest wink on record is about a sixth of a second.

An expert has arisen to explain that stage fright really comes from a disordered stomach. He argues from this that persons meditating public appearances should be careful of their diet and adhere to regular habits.

An Alpine glacier, near Briancon, is now regularly operated as an ice quarry, the blocks being cut and conveyed over an overland cableway to a convenient place for shipment by rail to Paris, there to be used in the cafes and hotels of the metropolis.

FOR THE HOSPITAL.

Another Long List of Subscriptions.

The committee which has charge of the raising of funds for St. Mary's hospital acknowledges the following additional subscriptions.

Rev. James J. Leary, solicitor—Joseph T. Cunningham, $500; Rufus K. Dryer, Dr. and Mrs. T. A. O'Hare, Thomas W. Finucane, each $50; McGreal Bros., $10; John McCarthy, John R. Brady, Dr. G. A. Marion, each $5; Miss Maria Gorman, $3; J. H. Lenihan, Mrs. J. M. Nolan, Hugh J. Gaffney, Miss B. Shanahan, Mrs. E. Keogh, each $2; Miss M. E. Murphy, $1.50; F. S. Minges, J. F. French, N. Lyon, Mrs. Craddock, Miss B. Luddy, F. J. Stump, K. L. Leary, F. G. Carberry, Joseph Schweigert, Edward McMannus, Josephine Schultz, Mrs. F. Weber, Jeremiah Carmody, A. J. Legler, D. J. Kenny, Martin Ryan, Mrs. W. Brill, Mrs. James Garvey, Miss Tiernan, E. Stauder, John Lavin, James J. McGuire, H. J. Snell, Edward Garvey, Mrs. Gulten, Anna Devers, Miss M. Malloy, Mrs. J. Reddy, B. Hunnell, R. J. Chappel, George S. Hogan, John A. Meng, Miss Hanlon, Miss Mary Snell, Mrs. F. D. Rogers, H. B. Reynolds, Mrs. E. Murphy, Mary Culligan, M. W. Naughton, Richard Monks, D. W. Burke, Miss Anna Smith, Mrs. A. Lay, Miss K. Derrick, Miss Doran, Miss K. Wisenborn, Miss A. Consler, M. J. Leary, H. P. McGoughran, Mrs. James Meer, Mrs. B. Jakway, Miss Mary Reilly, M. P. Brennan, Miss Nellie McSherry, William Murray, Joseph Wisler, Miss Nellie R. Austin, Mrs. P. McFarland, Thomas Barrett, Miss K. Cummings, Miss E. Connell, each $1; Mrs. F. C. Richmond, Mrs. E. Walsh, Mrs. Perry, Mrs. Ryan, Mrs. M. V. Sherman, Thomas Murray, P. Nash, Mrs. Mullins, Mrs. S. Sours, L. H. Houck, M. Lavin, Mrs. T. Collins, B. L. McCollion, each 50 cents; small amounts, 75 cents; total, $786.50.

Mrs. John Rauber, solicitor—John Rauber, $200; Mrs. J. N. Rauber, V. F. Whitmore, William Vicinus, Edward Rausch, each $10; Rev. M. J. Hargather, $25; Rev. John P. Schellhorn, Mrs. W. Bausch, Mrs. H. Bausch, Mrs. C. F. Lomb, L. S. Whitmore, John B. Klingler, W. Drescher, A. Lomb, W. H. Vicinus, George Stehler, each $5; total, $315.

Rev. T. C. Murphy, solicitor—Rev. T. C. Murphy, $10; James Malley, $5; Thomas Stafford, Thomas Garvey, Michael Grady, Mrs. McClune, M. E. Toomey, Mrs. B. Schwab, Mrs. S. Gottry, Mrs. Rose Roche, M. J. Tindale, John Weatherhead, J. J. Zeller, William J. Karnes, Mrs. Bowles, Henry Normile, M. O'Loughlin, M. Moloney, each $1; Richard Murphy, Mr. and Mrs. Farley, Mrs. A. McKenna, Thomas Simpson, Mary McGarry, William Rosengreen, Elizabeth McLaughlin, Eugene Kase, Mrs. Shippy, Charles J. Burns, Mrs. Rose Murray, Mrs. E. Burns, T. Slattery, each 50 cents; small amounts, $6.50; total, $44.

Miss Kate L. Kane, solicitor—Mrs. Charles FitzSimons, $25; Dr. Richard Moore, $10; Louise Widman, "B," each $5; Kate Kane, $3; Thomas Connors, Charles J. Maloy, each $2; Charles H. Maloy, J. H. Clark, Mary Brady, Mrs. P. Barry, Timothy Hartigan, Minnie Gragen, Mary Gaynor, Mrs. Peters, Mary Smith, Mrs. T. A. Ives, M. Kelly, Miss L. Atkin, Kate A. Foley, Mamie A. Kelly, Mrs. Annie Gagie, Mrs. Margaret Nolan, Mrs. Mary McHugh, Mamie McMorrow, Mary Burke, Katie Horan, each $1; Mrs. F. Beachel, Daniel Connolly, Mrs. Gamble, Mrs. K. Graham, Cash, T. McMahon, Edward Buggy, Margaret McDonald, Matilda O'Neil, Kate Hanley, Miss Frazier, T. McGraw, Mrs. J. T. Redding, each 50 cents; Margaret Farrell, 25 cents; total, $78.75.

Misses M. Stapleton and N. White, solicitors—Patrick Eagan, $10; J. F. McKay, Captain J. A. Mulligan, each $5; Cash, $3; Miss Quinlan, Mrs. M. A. Comerford, William J. Sackett, N. T. White, each $2; Mrs. Concannon, Miss Jennie Kavanaugh, Mrs. D. Jennings, Mrs. Reirdon, Mrs. Caffery, Miss J. McLaughlin, each $1; Mrs. Dodds, Mrs. J. H. Butler, Mrs. Smith, Miss W. Eagan, L. E. Kelly, M. E. Duffy, Mary O'Brien, Hannah O'Brien, Mrs. E. Sullivan, Mrs. S. W. Horan, Mrs. Nolan, each 50 cents; Mrs. C. Quinn, 65 cents; small amounts, $1.20; total, $49.35.

Mrs. M. H. Hogan, solicitor—J. Fahy Galligan, $5; Mrs. M. H. Hogan and Mrs. P. Basendorf, each $1; Mrs. John Bermingham, Mrs. Simon Bermingham, Mrs. Shean, Mrs. Seales, Elsie May Connaughton, each 50 cents; total, $9.50.

Mrs. B. V. Logan, solicitor—Mrs. Cogar, Margaret Cogar, William Cogar, B. V. Logan, each $1; total, $4.

Miss Louise Wahl, solicitor—P. Fenielle, Mrs. P. Fenielle, William Hickey, John Lennon, A Friend, each $5; Daniel Cronin, $2; Nellie McDonald, John O'Donnell, James Buckley, Libbie Schwind, Katherine Schwind, Mrs. M. Magin, J. Geimer, each $1; Mrs. Thorne, Laura Wahl, Metzger Bros., Martin Schirmer, each 50 cents; Cash, $2.35; total, $38.35.

D. C. Feely, solicitor—A. Friederich & Sons, $10; J. Dwyer, William F. Shafer, Martin & Martin, each $5; Cash, $2; J. R. Fanning, $1; total, $28.

Mrs. W. F. Maier, solicitor—Louis W. Maier, $15; William F. Maier, Edward J. Maier, each $5; total, $25.

J. C. Heron, solicitor—George Bantel & Son, $10; F. W. Zoller, T. H. Marien, Thomas J. Neville, each $5; total, $25.

Mrs. George Knapp, solicitor—Samuel Sloan, $10; Joseph F. Vogt, $5; Mrs. Richard Powers, $1; total, $16.

Miss Mary Scheid, solicitor—Ferdinand J. Scheid, $5; August Waterstraat, Anna Bieck, Michael Kuter, each $1; Josephine Scheid, John Beck, Joseph Froelicher, Herbert Kromer, Mary Scheid, Ferdinand Scheid, each 50 cents; Regina Schowalter, 75 cents; small amounts, $4.25; total, $16.

Mrs. Bauersmith, solicitor—John Bauersmith and Jacob Smith, each $5; George Fromm, Mrs. Huck, C. A. Leimgruber, William Ringlestein, Stanley Gohen each 50 cents; small amounts, $3.15; total, $15.65.

Mrs. Carrie Sullivan, solicitor—Rev. T. A. Hendrick, $10; August Stahl, M. J. Gaffney, M. Doerbecker, Mrs. F. Fuller, Mrs. G. J. Baetzel, Mrs. P. Boyle, Mrs. J. Murray, each $1; C. H. Hallauer, Hattie Bailey, each 50 cents; small amounts, $5.50; total, $22.50.

Mrs. Mary A. Roth, solicitor—William J. Roth, $2.50; August J. Roth, $1; S. Siebold, Charles S. Cook, John E. Maier, Mr. Hasenauer, Mamie Kesel, Metzger Bros., each 50 cents; small amounts, $3.50; total, $10.

Bernard O'Reilly, solicitor—E. J. Esser, $10; Charles A. O'Connor, $5; Maurice Shean, $2; William J. Burke, $1; total, $18.

Mrs. Joseph Fleckenstein, solicitor—Mrs. Joseph Fleckenstein, $5; James R. Little, $1; Cash, Teall & Son, each 50 cents; total, $7.

Very Rev. J. P. Kiernan, solicitor—L. C. Langie, $25.

Mrs. Theis, solicitor—Mrs. Theis, Miss M. Madden, Miss K. Curley, Miss M. Connolly, Mrs. William Tobin, Fred F. Madden, Miss S. Tubbs, Edward McDonough, J. T. Madden, Mrs. W. J. Kennedy, Mrs. Georgia Burns, Mrs. E. C. Sheridan, Miss Susie Larkins, Mrs. C. O'Malley, each $1; Miss M. Magee, Mrs. J. T. Leahy, J. T. Leahy, A Friend, Jennie Laverty, Mrs. F. W. Kohmann, Annie Conroy, A Friend, each 50 cents; Friends, $2.25; total, $20.25.

Miss Mary Dougherty, solicitor—Miss M. Monaghan, Michael Dougherty, each $5; Thomas B. Dougherty, Fred R. Rauber, Edward Colbert, each $1; Miss M. T. Peters, 25 cents; total, $13.25.

Mrs. Mallon and Mrs. T. A. Smyth, solicitors—Thomas A. Smyth, $5; Mrs. Mary Smyth, $2; Dr. Zimmer, James Connelly, William Bassett, A Friend, Mrs. Mary O'Neil, Mrs. A. Peters, Mrs. Elizabeth Howe, Isabel Powers, Margaret Kelly, Libbie Daly, each $1; Anna Geary, Mrs. Yonker, each 50 cents; total, $18.

Mrs. J. L. Archer, solicitor—Mrs. J. L. Archer, Nora Graham, James L. Hotchkiss, each $1; Mrs. Strunk, Katherine Britton, Mrs. Tierney, J. Schiever's Sons, each 50 cents; total, $5.

Miss Blanche Driscoll, solicitor—Daniel Driscoll, I. M. Sloman, each $1; A Friend, 50 cents; total, $2.50.

Mrs. H. Babcock, solicitor—Edgar Hall, Henry Babcock, Frederick Balbitt, Dr. Curtis, each $1; Mary Southard, Albert Hall, each 50 cents; total, $5.

Miss L. Mansing, solicitor—L. Mansing, $2; Paul Guggmus, Agnes Mansing, John W. Mansing, each $1; total, $5.

Mrs. J. Stupp, solicitor—Mrs. J. Stupp, $3; Louis Stupp, $1; total, $4.

Frank J. Thoma, solicitor—Frank J. Thoma, $2; John Schwengler, 25 cents; total, $2.25.

OUR CITY COLLECTOR.

Mr. C. A. Hudon is making his annual call on Rochester subscribers. Be prepared to pay him.

NEW CANADIAN PRELATE.

Bishop-Elect Cloutier Consecrated By Bishop Begin.

Tuesday, July 25, the City of Three Rivers, Canada, was in every sense of the term, en fete. The occasion was the consecration of his Lordship Mgr. Cloutier, as Bishop of Three Rivers, in succession to the late Bishop Lafleche. The cathedral was magnificently decorated, as was also the High Altar, which was ablaze with myriads of colored electric lights. On one side of the altar was a large mitre in many-hued electric lights and on the other was a crozier.

Archbishop Begin was the consecrating prelate, and besides him there were present Archbishop Duhamel, of Ottawa, and thirteen other Canadian Bishops, and the Bishop of Syracuse, N. Y.

Bishop Gravel, of Nicolet, was the preacher. He took for his text the words of Our Lord: Ite, docite omnes gentes—"Go forth and teach all nations." The ceremony of that day, he said reminded him of the Apostle's words: "Your sorrow shall be turned into joy." The days of their mourning had passed, and joy had come upon the priests and people of the diocese, who were noted for their devotion to their Bishops. Personally he was delighted that Mgr. Cloutier had been elevated to the ranks of the episcopate. His family had already given ten of its members to the Church. He was an intimate friend of the late bishop, and he was a man of great zeal, ability, and holiness. He congratulated the diocese upon its new Bishop.

After the ceremonies Bishop Cloutier was the recipient of an address from the citizens, read by the Mayor; a joint address from the members of the C. M. B. A., the C. O. F., and the Union St. Joseph; and an address from the members of the Bar of the district. A grand banquet was then given in honor of the newly-consecrated prelate.—The True Witness.

MORE MIRACLES.

at the Canadian Shrine of St. Anne de Beaupre.

In addition to the miracles reported by our Quebec correspondent last week at St. Anne de Beaupre, four more have occurred since. One was an old man who had suffered from paralysis for thirty years; and the other three were those of crippled youths whose crutches were added to the thousands that are heaped up in the great Basilica, in irrefragible testimony of the favors which Heaven has wrought through the intercession of St. Anne. No better witness to the divinity of the origin and teachings of the Church exists than the famous Basilica of St. Anne de Beaupre.

"The reason for founding this new community near Poughkeepsie," said Father Wynne, S. J., recently, "is simply this: The novitiate at Frederick, Md., which was established ten years ago, has proved too small for the increasing number of applicants. We have to turn many away for lack of accommodations. Therefore we shall, as soon as possible, make the transfer to these larger headquarters on the Hudson."

The smoke nuisance is not new, indeed, it is very old—at least 600 years old. So bad was it in England at that time that King Edward I. prohibited the use of sea coal under punishment of death. Again, during the reign of Queen Elizabeth, John Evelyn wrote a book deploring the ravages of smoke, "Owing to the increase of coal smoke," he said, "our gardens are no longer fruitful."

Base Ball ? Base Ball ? Base Ball ?
Culver Park.

Toronto vs. Rochester, Tues, Wed.
Montreal vs. Rochester, Thurs. Fri.
Monday and Friday Ladies' Day.

Reduced Rates To Charlotte.

Reduced round trip to Summerville and Ontario Beach—including trip out on the Lake. The Rochester Railway Co. have issued a ticket from any line in Rochester down on the Summerville side, trip out on the lake, and return to your home by either Summerville or Lake Avenue electric cars, all for 25 cts. All conductors have them. Ask for the White Ticket.

Security Trust Co.,
SAFE DEPOSIT.
BOXES, $5.00.

4 Per Cent, Interest Allowed on Deposits.
Money to Loan.
EDWARD HARRIS, PRES.
JAS. S. WATSON, V. P. A. M. LINDSAY, V. P.
JULIUS M. WILE, Manager.
FRANK M. ELLERY, Secy.

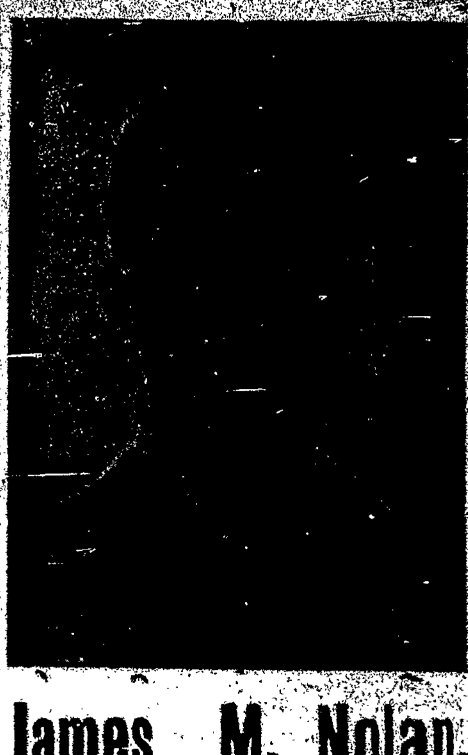

James M. Nolan,
Weekly Payment Jeweler,
Our New Entrance is at
154 East Main St.
Over Beadle & Sherburne Co's.,
Look for the Large Watch.

Payne's New Coaches Are the Finest in the Town. Phone 179.
130 Jefferson Avenue.

Louis Ernst Sons
DEALERS IN
The Most Complete Line of
Steel Hods,
Steel Barrows,
Mechanics' Tools,
Builders Hardware,
Contractors Supplies,
129 and 131 East Main St.

FOR SALE.
A Forsyth Newspaper Folder in good condition, at this office. Price reasonable.

California ...
Nature's ...
If you are ... lost energy like the
Golden Gate ...
$1.15 per gallon.
Don't buy cheap ...
Phone 1075.
Mathews & Servis,
Cor. Main and Fitzhugh Streets.

Crippen Bros. & McNerney
UNDERTAKERS
And Funeral Furnishers
13 East Ave., Telephone 683.

J. H. ASHTON,
General Insurance,
Fire. Employer's Liability. Plate glass.
Established 1850.
201-202 Ellwanger and Barry Bldg.
Entrance
39 State Street. Rochester, N. Y.
Steam Boiler. Surety Bonds. Elevator.

THOS. B. MOONEY
Funeral Director,
... West Main Street,
ROCHESTER, N. Y.

Geo. Engert & Co.,
COAL.
Principal Office and Yard. Telephone ...
306 Exchange Street.

DR. THOMPSON,
DENTIST,
709-711 Chamber Commerce.

First Communion Books.
ROSARIES, MEDALS, in Gold, Silver, Aluminum, ... Pictures, Crucifixes, Pictures Framed all at Lowest Prices.
L. MERK,
234 East Main St. Wonderland Theatre Bldg. Rochester, N. Y.

G. H. STALKER,
Manufacturer of **Sash, Doors, Blinds and Mouldings**
Window and Door Frames. Scroll Sawing and Turning.
280 Platt St., near Allen, Telephone 35.13. Rochester, N. Y.

$1.98 Reads our plain-figure price ticket for this
LARGE ARM ROCKER.

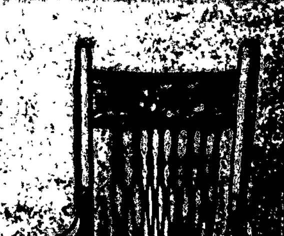

ANTIQUE OAK. ORNAMENTAL BACK SLAT, FANCY TURNED SPINDLES. SUBSTANTIALLY BUILT MADE FOR USE AND COMFORT.

H. B. GRAVES, 78 STATE STREET, ROCHESTER.

Edward O'Grady.
All Losses Promptly and Fairly Adjusted.
O'Grady & McAnarney
(Successors to Edward O'Grady.)
Reliable Fire, Fidelity, Bond, Plate Glass Insurance.
Offices—101 and 102 Ellwanger & Barry Bldg. Entrance ...

WEDDING INVITATIONS
Engraved and Printed.
Get Our Prices.
YAWMAN & STUPP,
TRIANGLE BOOK STORE,
Main Street East

Hollister Lumber Co. ...
LUMBER and COAL
106 North Goodman Street ...

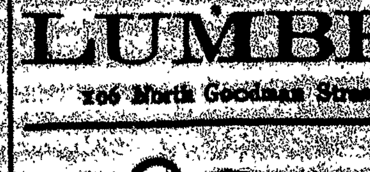

P. J. Joyce ...
Mfg. ...
Room ...
We Fit, Grind and Make any Style Glasses.