DIOCESAN NEWS.

What Our Friends in the Surrounding Parishes are Doing.

From Our Special Correspondents.

(Continued from 7th page.)

Corning.

Mr. and Mrs. James Rooney were in Towanda during the past week attending the funeral of a relative.

The Rev. Fathers Cahill and Kernan closed on Sunday evening a successful two weeks' mission at St Mary's church. The Papal benediction was given to all present on Sunday evening.

The marriage of Miss Mary F. Hickey of Binghamton to John E. Gill of this city occurred on Wednesday morning at Binghamton The groom is a well known and popular Corning young man and will receive the congratulations of numerous friends in this city.

Mrs. Joseph Deegan, who has been visiting her daugater, Mrs. P. J. Broderick at Hornellsville, has returned home.

F. Elmer Reynolds of this city spent Sunday in Elmira.

John Maloney, son of Mrs. Bridget Maloney, died on Friday of lung disease at his home, 110 West Erie avenue. He was 37 years old and unmarried, a man of excellent character, highly esteemed by all who knew him. The funeral was held from St. Mary's church on Monday morning. Requiem high mass was celebrated by Rev. J. M. Busten. The bearers were Jas. Arthur, Henry Green John Deneen, Chas. McCarthy.

Rt. Rev. Bishop McQuaid of Rochester was expected here the latter part of last week to administer the sacrament of confirmation to a class of about 50 adults, but owing to other engagements he was unable to come, and the administration of the sacrament has been postponed for the present.

John S. Kennedy states that the king of the Rough Riders, "Teddy" Roosevelt, will be in Corning Oct 25 or thereabouts. Every one has heard of this war hero who has made himself the idol of the men who fought with him and under him, and his coming here will no doubt stir up quite a flutter among politicians of all kinds and men who have no interest in politics. He comes, of course, as the republican nominee for governor.

"The Night-walkers" is the name of an organization of young men in Elmira who like fresh air and exercise and who are obliged to work indoors all day and take their constitutional in the evening. They meet Tuesday evenings and tramp out into the country somewhere, where they cook and enjoy a meal and tramp back again It seems surprising that we have nothing of the sort here when we consider the many delightful "walks" there are around Corning and the number of our young men who are obliged to work indoors all day.

Verily these street cars that, as the old woman said, go screaming through the night like lost souls and, as J. T. Sullivan says, killing whom they wish on their way, must be dreadful monsters. I wonder.

Miss Mame Danaher of Elmira has been visiting Miss Mary Donahue of this city.

A strange death was that of the infant son of Mrs. George O. Smith, who was formerly Miss Maggie Howard. On Sunday last Mrs. Smith was driving in company with a sister in-law and another relative out to the Bailey farm with her infant in her arms. Just before the carriage reached its detination the baby cried, and on being taken into the house was found to be dead. Coroner Goff, after an examination of the child, opined that death had resulted from the bursting of a blood vessel. Mr. Smith, the father, who is a glass blower in Cleveland, O., arrived here on Monday and saw his child for the first time. The baby was six weeks old.

Willard.

Catholic service at the hospital was largely attended by the people of Ovid and surrounding country.

The hospital grounds will soon be enclosed by a neat iron fence.

Frank Lucheen is enjoying a vacation at his home in Farmer.

Dr. E. Hills is visiting at the home of his mother in Auburn.

Lawrence Linner of San Francisco, Cal., is visiting at his home here.

Miss Mary Luchren spent Sunday last at the home of her mother in Farmer.

The coming nuptials of Miss Mary Quinn and Peter Conley, both of the hospital, is announced.

Robert Wilson's new tenement, accommodating four families, is nearly completed.

Seneca Falls.

Miss Minnie Rush of Throop street was in Rochester last week visiting friends.

John F. Caffrey left Thursday for Detroit, Mich.

Mr. and Mrs. Ambrose Casey were in New York last week.

Miss Jennie Flanagan left last week for Saltville, Va., to visit her sister, Mrs. W. D. Mount.

Miss Kittie Finnegan of New York city is the guest of her aunt, Mrs. Mary Finnegan, in Swaby street.

Mrs. Henry Coyle of Fon du Lac, Wis., is a guest at the residence of Mr. and Mrs. R. B. Finnegan in Barker street.

Misses Julia and Bridget Hoey, who went to Ireland some two months ago to visit friends, have returned home.

Mrs. Thomas J. Flanagan of No 4 Green street, met with a painful accident on Wednesday, the 12th inst., by falling down the cellar stairs. She received a bad cut over the eye, besides being badly bruised and shaken.

James Moreland is seriously ill at his home in West Bayard street.

The Father Matthew T. A. B. society held their 30th annual ball and grand entertainment in Johnson Opera House Friday evening, Oct. 14, '98, when the following programme was rendered: March, "Eleven o'clock Toast," Imperial orchestra; song, "Gilhooly," William McGrain; Baby ballet, twelve little children; vocal solo, "Mary Green," Miss Celia Raymond; reading, (selected) Miss Belle L. Williams; solo dance, aesthetic, Miss Anna Ryan, pupil of Miss Williams; selection, Bon Ton Quartette, Messrs. Wells, Blakeney, Hull and Mosher; vocal solo, "O'Dooley's First Five O'clock Tea," John F. Glenn; pantomime and drill, "Stars and Stripes Forever," twenty children, pupils of Miss B. L. Williams; selection, Imperial Orchestra.

Matthew McArdle died Tuesday morning at his home on Bridge street, aged 37 years. He has been a patient for over two years with consumption. He was a man most highly respected by all his friends and acquaintances. He is survived by a wife and two children, Francis and John, and a mother, Mrs. Catherine McArdle and James, and one sister The funeral was held Thursday morning at 9 o'clock from St. Patrick's church.

At the residence of Patrick White on East Bayard street on Monday evening last, Peter Corcoran was agreeably surprised by a large number of friends it being his 20th birthday. All present wished him many a return of the anniversary.

Rev Father Dwyer attended the Forty Hours' Devotion in Phelps this week.

East Bloomfield

Rev P. A. Neville attended the forty hours devotion in Geneseo and Lima the past two weeks.

William and Thomas Cannan of the 13th Regiment, Pennsylvania Volunteers, are spending their furloughs at their homes here. They will return soon to Camp Meade, Penn, thence to Florida, where they will remain some time before going to Cuba

Miss Carrie O'Neil of Rochester spent Sunday at her home here.

Last week occurred the death of Peter Whalen of this place. Mr Whalen had been in feeble health for some time his death having been constantly expected for weeks past. He leaves a widow to mourn her loss.

Miss O'Neil of Victor spent Sunday with her brother Walter O'Neil of this place

Mr. and Mrs. Patrick Flannigan of Rochester spent a few days in town last week

Mrs. M. Monaghan and children of Rochester have been in town the past two weeks, the guests of her mother-in-law

The Sisters from St Mary's Orphan asylum of Rochester called on Father Neville last week and left sacks to be given to the parishioners, filled with potatoes, apples, etc, to be sent to the asylum for the orphans.

Charles McCarthy and family of this place has moved his household goods to Victor, where he will conduct a meat market. His many friends here wish him success

Mr and Mrs. Edward Gorman entertained friends from out of town last week

Shortsville

John Hyland of Victor, a brakeman on the New York Central railroad, met with a fatal accident here last Friday morning He attempted to jump on the train as it moved out and was thrown under the wheels, which passed over his body. He was given medical attention at once and later taken to St. Mary's Hospital, Rochester, where he died.

Miss Anna Lawler, of Palmyra, was the guest of her sister Mrs Chism, Sunday.

John Tobin of Chili, spent Sunday here, the guest of relatives

St. Dominic's Society are making arrangements for a festival to be held Thanksgiving eve, at Manchester.

Lima

Mr. Patrick Harrington, an aged and respected member of the parish died last Monday of Bright's disease. He was buried from St. Rose's church Wednesday.

The sermons at the Forty Hours devotion were as follows: Sunday evening by Rev. Neville, of East Bloomfield, Monday, by Rev. Krischel of Dansville; Tuesday, by Rev. Boppel of Cohocton.

Mr John O'Connell is erecting a new building on Lake Avenue to use as undertaking rooms.

The Seminary football team went to Geneseo Saturday and played a nothing to nothing game with the Geneseo Normal team. Prof. Durand of the Seminary was hurt in the first half and is suffering a slight concussion of the brain.

Geneseo.

Daniel Toland of New York city, is home this week on a visit.

John A. Burns who has been spending the summer at Rock City, Pa., came home last week.

Mrs. D McLean and son of Rochester, visited relatives here for two weeks past.

Mrs. M. Hickey of Weedsport, who has been a guest of her son Rev. J. A. Hickey, for the past two weeks, returned to her home on Wednesday.

Thomas O'Meara of Niagara Falls, was home Sunday.

There is a large number in this village who are sick from the effects of being vaccinated.

The annual horse show of the Genesee Valley Hunt Club, will be held on the flats in this village on Saturday the 29th inst.

The first of the entertainments of Joint Society lecture course of the Normal school, will be a lecture by Prof. Booker T. Washington, the great colored orator, Wednesday evening, Oct. 26th. Subject, "The Race Problem."

The citizens of this village were shocked Saturday morning last to learn of the death of Richard M. Cullinan at his home on South street, shortly after 7 o'clock of that morning. Mr. Cullinan has been unwell for some months, suffering apparently from rheumatism for which ailment he has taken a course of treatment at the Avon Sanitarium, but becoming no better, placed himself under the care of Dr. Zimmer of Rochester, who pronounced his illness heart trouble both valvular and muscular, and advised quiet and rest for a time. On Saturday morning he appeared very cheerful and his wife prepared to go to Rochester at his request to get medicine from his physician. In response to a request from him, his wife went down stairs to get him drink of water, and on returning found him gasping for breath. Hurrying to the bed she raised him in her arms, when, without uttering a word, he died. "Dick," as he was familiarly known, was born in this village August 18th, 1871. He resided here all his life, taking a course in the Normal school, and afterwards attending the Rochester Business University. In 1893 he was married to Miss Fanny Mills of Mt. Morris, and since that time has resided at the family home on Smith street. For many years Jeremiah Cullinan has conducted a grocery store in this village, and since he was large enough "Dick" has assisted him until the last few years he has assumed the management. Honest, straight forward, manly, truthful, those were four virtues for which "Dick" Cullinan was well known. Ever on the alert for his future business and welfare he had gained for himself an enviable reputation as a business man, and the father who had labored early and late for many years had his future brightened by the pospects of his son's ability as a manager and financier. But all was for naught and a heart-broken young wife, a father and and a brother mourn for him. The funeral services was held from St. Mary's church, Monday morning at 10 o'clock, with a requiem mass, Rev J. J. Hickey as celebrant; Rev. M J. Hendrick of Avon, deacon, Rev J. H. Day of Mt. Morris, sub deacon and Rev. Father Rawlinson also of Mt. Morris, master of ceremonies The business places of the village were closed and the business, professional and laboring men marched to the church in a body The W. A. Wadsworth Guards of which "Dick" was a Corporal and the G. A. R of which his father is commander, accompanied the remains to the church, and thence to the cemetery, acting as escort. The pall bearers were T C. Reagan Chas. T. Sexton, Thos. Costello C. E. Hawley. I. C. O'Connor, and Ed. DeVany of Rochester.

Elmira.

The engagement has been announced of Miss Teresa Leary of Corning, and Mr. Joseph Gilmour of this city

On Tuesday morning Mr. and Mrs. J. J. Bolton of West Miller street, were sadly bereaved, when the life of their infant daughter, Josephine, was ushered beyond the Dark River from which no traveler returns. The funeral services were conducted from the family residence Wednesday afternoon, burial being in SS. Peter and Paul's cemetery

"Teddy" Roosevelt the Republican candidate for Governor of this state, and erstwhile hero of the Spanish-American war, will pay a visit to Elmira Monday evening, accompanied by Lieut. Gov. Woodruff, Dr. Chauncy M Depew and Hon Stewart L. Woodford Probabilities are that the Democratic candidate Hon Augustus VanWyck will also address an Elmira audience during the present campaign.

Madame Annie Grey the celebrated Scotch vocalist and lecturer will give a Recital in Elmira Monday evening, fresh from her successful engagement in Chickering hall, New York city. Mme. Gray comes to our city under the auspices of the Elmira College School of Music.

Invitations are out announcing the marriage of Miss Evangeline Gorbin, of Youngstown, O, and Mr Filmore W. Doyle, of this city, the ceremony to occur at St. Columbia's church, Youngstown, Tuesday Oct. 25th, at 5 p. m.

The Lyceum boards have been graced with splendid attractions this week. On Monday evening Hope's masterpiece, "The Prisoner of Zenda" was given a wonderful rendition by one of Frohman's best road companies headed by Howard Gould and Margaret Fuller. On Wednesday evening the brilliant romance, "Under the Red Robe" was performed by one of the best casts seen here this season, the powerful actor, William Morris enacting the stellar role. Thursday evening a "hot time" was indulged in by Black Patti and her Troubadours, the novel entertainment being witnessed by a large audience.

At the Globe Theatre a stock company supporting the eminent young actor James Durkin, have succeeded in winning favor with goodly sized audiences.

A most enjoyable dancing party, under the auspices of Branch No. 51 C. M. B. A, marked the opening of St. Mary's beautiful New hall Wednesday evening. The attendance was gratifying large to the promoters.

The first weekly meeting of the "Subscription Dancing Club" will be held at Industrial Hall Tuesday evening Oct. 25th. Prof. Stagg will be the instructor.

Last Sunday morning during the celebration of high mass at St Patrick's church, tidings came to the beloved pastor, Rev. J. J. Bloomer, that his aged mother, Mrs. Catherine Logan, had peacefully passed away at the home of her daughter, Mrs. J. J. Connelly, on College avenue. Father Bloomer was overcome by emotion and wept bitterly as he asked the congregation to pray for the repose of his mother's soul. Mrs. Catherine Logan was born in Ireland, eighty-five years ago, and came to America fifty four years since. She married twice, two children being the fruit of her first union, and one by her second husband. Of the latter Father Bloomer and Mrs. J. J. Connelly survive. Mrs. Logan was a lovely, Christian woman, greatly admired by all for her beautiful traits of character. Her death was the result of an illness of ten days. The funeral was held at J. J. Connelly's residence on College avenue, Tuesday morning at 8.30, and from St. Patrick's church afterwards. The remains were taken to Philadelphia in which city services were held in St. Paul's Cathedral, and interment was in the family plot.

Sunday noon at his late home on South Main street, occurred the death of Patrick Maloney. Deceased was forty-six years of age, and his mother and four daughters mourn his demise. The funeral was held Tuesday morning from St. Mary's church, interment being in SS. Peter and Pauls cemetery.

The choir of St. John's under Miss Agnes Reardon's able guidance are doing excellent work, the music at last Sunday's services being admirably rendered. Miss Helen Ryan's wonderful contralto voice was heard to advantage in solos.

Mrs W. H. McGraw of Carbondale, is visiting at the home of her parents Mr. and Mrs. John Horgan.

The forthcoming "Charity Ball" promises to be a grand success, and tickets are being rapidly disposed of by the good ladies who each winter interest themselves in this noble work of caring for the city's poor and needy.

Macedon.

Miss Anna Maxwell of Clifton Springs, is spending a two day's vacation, visiting relatives and friends at this place.

Miss Mayme Dwyer recently spent a day in Rochester, visiting her sister Laura.

Miss Alice Hughes of Fairport spent Sunday the guest of her sister.

T. McGarry spent Sunday at home.

Miss Eliza Fogarty recently spent a few days in Fairport.

Theresa Sullivan has returned home after spending some time with her sister, Mrs. A. Creag of Rochester.

Emma, the infant daughter of Mr. and Mrs. Morris O'Brien was baptised Sunday.

Hornellsville.

Maurice J. Prendergast, a well known resident of this city, died at his home on Maple street, on Saturday morning Oct, 15th, after a very short illness, aged 50 years. Deceased is survived by a wife and one daughter, Mrs. J. M. Kennedy of Leatershire. The funeral was held Monday morning from St. Ann's church. Interment at Binghamton.

Mr. and Mrs. J. M. Lally of Detroit spent Sunday with Mrs. Lally's parents, Mr. and Mrs. Joseph Cameron.

Mr and Mrs. John J. Good of Oswayo Pa, spent Sunday in this city.

Wm J. Noonan, Thos Lynch, Wm. McDonald, M. J. Reynolds. P. J Butler, Jas F. Colbert and Arthur Maloney attended the funeral of Mr. Prendergast at Binghamton Monday.

Claude H. Beard, private in Co. K, 3d N. Y. Volunteers, died at his home, No. 11 Smeltzer street, aged 19 years. This makes the ninth victim of typhoid fever in Co. K

Miss Kate Reese spent Sunday in Wellsville.

A quiet and pretty wedding took place in St. Ann's church Tuesday morning at 9 o'clock, when Miss Lillian J. Sehu was united in marriage to Thomas B. Dugan, a popular dispatcher for the Erie freight at this city. The ceremony was performed by Rev. Father Barlow, a nuptial mass being celebrated. The bride was attended by Miss Mamie I. Kinney, and the groom by his brother, Frank J Dugan. After a wedding trip through the east Mr and Mrs. Dugan will take up their residence on Bennet street, this city. The best wishes of a host of friends will be extended to this deservedly popular young couple for their future happiness and prosperity.

OUR AGENT,

Mr. A. Herman, will next visit Seneca Falls, Geneva, Auburn, Ithaca and all suburban parishes on the Southern Central, Middlesex and Fall Brook railroads, with the beautiful picture of St. Anthony and medals.

Academy of Music. L. C. Cook, Manager. Prices 15 to 50c.

Matinees Tuesday, Wednesday, Thursday and Saturday.

Monday October 24th, Three Nights.

The Funniest of the Funny.

"TOWN TOPICS."

Thursday, October 27th, Three Nights.

A True Story of Cuba, and the Incidents Which Led to the War With Spain.

See the Blowing up of The Maine, and Sinking of The Merrimac IN "CUBA'S VOW"

Cook Opera House.

J. H. Moore, - - Manager.

Only Continuous Show in Town.

TWICE DAILY.

Week October 24th,

2 to 5, 7.30 to 11 p. m. Daily

ALL HITS.

MILTON and DOLLIE NOBLES,

The Noted Players.

MISS LOTTIE GLADSTONE, Character Delineator.

HERR VON PALM, Oil Painter.

The Marvelous SEYMOURS.

MORELLOS, A Novel Number.

TELEPHONE TRIO, Singing and Comedy,

Great, New Pictures

BIOGRAPH,

Parquette, 20c.
Balcony, 15c.
Gallery, 10c.

BICYCLES CARED FOR FREE

LOW RATES TO OMAHA AND RETURN

Trans-Mississippi and International Exposition.

On October 3d, 10th, 17th and 24th, the Nickel Plate road will sell excursion tickets to Omaha and return at rate of $28.75 from Buffalo. Tickets sold Oct. 3d and 10th are good to return within 21 days, while those sold Oct. 17th and 24th are good to return until Nov. 3d.

If your ticket agent cannot give you information desired, address F. J. Moore, General Agent Nickel Plate Road, 291 Main street, Buffalo, N.Y.

oct-90

HOT WATER STREET LAMPS.

The Latest Thing in Applied Science in London.

There have been rumors that the latest thing in applied science was to be street lamps for London that should supply the weary pedestrian with tea, coffee, cocoa and hot water on the penny-in-the-slot system. The rumors were true, and the new hot water lamp is an established fact, as anyone who chooses to make a journey to Queen's buildings, South Warkbridge road, may verify. The lamp, as shown in our sketch, looks somewhat like an overgrown gas lamp standing on a square base, which is really a tank containing some fifty gallons of water. This latter is supplied from the street main by a small pipe, which, curling through the already warmed water in the main tank, runs up the lamp-post and passes in a spiral of many swirls round and round three great gas flames. The heat turns it into steam, which, confined at a pressure of thirty pounds to the square inch, becomes superheated, and, passing downwards, keeps the water in a small tank above the

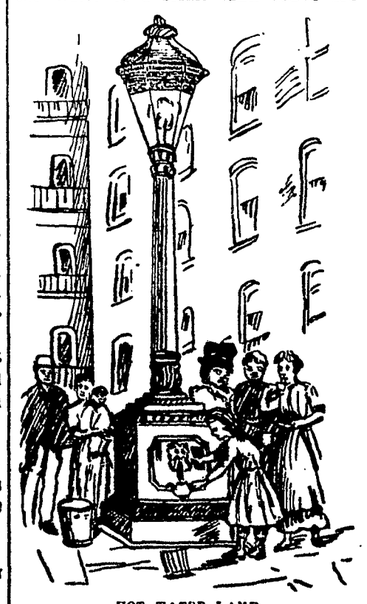

HOT WATER LAMP.

main one always boiling. From the upper tank the steam passes to the main one, which it keeps at a temperature just below boiling point, and from which the smaller boiling tank is kept supplied. A halfpenny put into the slot at the side releases a spring and enables a handle to be pulled over, whereupon the boiling water runs from a spout in any quantity up to a gallon the purchaser may require. At present only the hot water is on tap; a little later compartments in the square pedestal will be filled with tablets of compressed tea, cocoa, etc. Cups will be attached to the base, and then anybody who wants a cup of tea or cocoa will put his penny in the slot, draw a compressed packet from the drawer, drop it into the cup, turn on the boiling water by means of another halfpenny, and enjoy the cup that cheers at any hour of the night or day. The idea, which is being run by a syndicate, has caught on in Queen's buildings, and when our representative visited it on Good Friday ha'porths of hot water were very much in demand. In such a crowded neighborhood the boon is evident, and, as one lady remarked, "The lamp's all right. It gives no end of a light, and you gets yer water biling for her ha'penny, and don't you forget it." The children have also taken kindly to the novelty, and crowd around chuckling with delight as the water streams from the tap. Even the policeman is rubbing his hands in anticipation. "When the tea and cocoa and the cups are there we shall be good customers, sir. It'll be quite a treat when we're on night duty to get to one of those lamps for a warm up and a refresher." From all this it is evident that the hot-water street lamp has arrived at the right moment.

The Colonies

Eight nations of Europe possess colonies greater than themselves in extent of territory, says the Lewiston Journal, and four of them—Great Britain, France, Holland and Portugal—have more inhabitants in their outlying possessions than they have at home. As a colonizer, of course, England stands easily first, both for acquired land and for its population. Her little fragment of Europe contains less than 121,000 square miles, and lodges only 40,000,000 people, but she governs besides almost 17,000,000 square miles of good dry land—nobody could figure out how much water she controls—and makes laws for 322,000,000. France to her own 204,000 square miles and 38,500,000 citizens has added 2,505,000 square miles and 44,000,000 subjects. Germany, slightly larger and considerably more populous than France, has colonies that, including Kiao-Chau, aggregate 1,615,000 square miles and 7,500,000 people. Little Portugal holds a precarious title to 809,000 square miles of alien land and industriously teaches official corruption and industrial incompetency to more than 10,000,000 barbarians. Holland has joined 783,000 square miles to her own 12,600 and has no trouble to speak of in administering the affairs—and property—of more than 34,000,000 thinly clad Orientals.

The Eyes See Two Objects at Once

The two eyes really see two objects. If the two forefingers be held, one at the distance of one foot, the other two feet in front of the eyes, and the former be looked at, two phantoms of the latter will be observed, one on each side. If the latter finger be regarded, two phantoms of the nearer finger will be observed mounting guard, one on either side.